DEC 30 1932 ©C1B 175683

The housewife finds her after-Christmas bargains and the merchant finds his customers by means of The Washington Post.

The Washington Post.

Today—Partly cloudy. Tomorrow—Increasing cloudiness, warmer, followed by rain. North and northeast winds. Yesterday—High, 44; low, 38. 1931—High, 43; low, 31. Details on back page.

NO. 20,650. ENTERED AS SECOND CLASS MATTER, POSTOFFICE, WASHINGTON, D. C. WASHINGTON: THURSDAY, DECEMBER 29, 1932. COPYRIGHT, 1932, BY THE WASHINGTON POST CO. THREE CENTS.

RAINEY VISIONS DEEPER TAX ON SMALL INCOME

Broadening of Nuisance Levies Only Alternative, He Says.

PROHIBITION REPEAL "BEST BUDGET HOPE"

15 Governors Start Fight to Have More Money Given for Highway Work.

By ROBERT C. ALBRIGHT.

A deeper tax on small incomes or a broadening of the number of items levied against under existing excise tax laws, were seen yesterday by House Democratic Leader Henry T. Rainey as the only immediate alternatives to a direct manufacturers sales tax at this short session.

Rainey suggested the small income tax, he said, "because the large incomes have mostly vanished." He made it clear he is not sponsoring any such tax, however, conceding "there is likely to be about as much House opposition to it as there is to the sales tax."

The white-maned leader and candidate for Speaker views a broadening of existing excise or nuisance taxes at the next session as a possible avenue of approach to the sales tax, but believes public opinion will have to undergo a decided shift before this becomes possible.

Sees Billion in Liquor.

"There is but one sure way out of our budget-balancing troubles at the next session and that way is repeal of the eighteenth amendment," he said. "It would bring in nearly $1,000,000,000 in revenues."

Democratic leaders, Rainey included, believe there is virtually no possibility now of a sales tax this session, especially in view of President-elect Roosevelt's reported stand against it. And the House ways and means committee probably will not be brought together to consider the question of new revenues until next Thursday.

Meantime, leaders are stumped, whether they concede it or not. Speaker Garner reiterated he "would like to see the budget balanced." Ways and Means Chairman Collier suggested the McKeown plan to levy a privilege or license tax of 1 per cent on interstate business yielding $600,000,000 annually. Rainey frankly admitted chances for a revenue bill of any kind this session are slim.

New Threat Appears.

A prospective yield of $150,000,000 on the beer bill now pending in the Senate, and extraordinary efforts of the House appropriations committee to effect appropriations cuts up to $800,000,000, still would fall short of budget-balancing needs.

A new threat appeared yesterday in the path of the appropriation slashing program. In the $110,981,000 Agriculture bill now before the House, the committee reduced the Federal aid for State roads item to $35,000,000. Governors from fifteen States

Continued on Page 2, Column 1.

Salvador Deserts Friendship Treaty

Joins Costa Rica in Renunciation of Pact Signed Here 10 Years Ago.

San Salvador, Republic of El Salvador, Dec. 28 (A.P.).—The government issued a decree today renouncing the Central American Treaty of peace and friendship signed at Washington in 1923, under which the signatories agreed not to recognize any government coming into power by revolution.

This provision of the agreement has resulted in refusal by the United States and some other countries to recognize President Martinez of El Salvador, who overthrew the Aurojo regime in 1931, but was subsequently constitutionally elected.

Costa Rica renounced the Central American Treaty last month on the ground that it had produced embarrassing situations and had failed to achieve the expected results. Other signatories are Guatemala, Honduras and Nicharagua.

Mary Pickford Is Hurt As Studio Lamp Falls

Los Angeles, Dec. 28 (A.P.).—Mary Pickford, motion picture actress, was knocked unconscious when a heavy studio lamp fell upon her today.

Douglas Fairbanks, her husband, lifted the lamp from her as she lay prostrate. A physician was summoned to revive her. Miss Pickford later resumed her role and it was announced she was not seriously hurt.

East Calling

Nippon Research Institute May Invite Hoover to Come There.

Tokyo (Thursday), Dec. 29 (U.P.).—The Japanese Institute of Research and National Economy is considering inviting President Hoover to visit Japan and advise this nation in economic reorganization, it was understood today. Chikuhei Nakajima, member of the Japanese Parliament, is head of the institute.

If directors of the institute approve the plan, its agents will visit the United States after Mr. Hoover retires as President and invite him to undertake the work, it was understood.

Governmental leaders favor such a plan, believing it would improve Japanese-American relations.

BREWER PROFIT TAX PROPOSED BY BORAH

Senate Committee Quorum Still Lacking, Action Off Until Next Week.

(Associated Press.)

An excess profits tax on brewers was proposed by Senator Borah, Idaho, Republican, yesterday as action on the House 3.2 per cent beer bill was delayed until next week by lack of a quorum in the Senate judiciary committee.

Borah announced he was preparing an amendment to the House bill to levy such a tax so that if the measure is enacted it will bring more revenue into the Treasury. He emphasized, however, that his opposition to the beer bill had not diminished. He has denounced the measure as "nullification of the Constitution."

Secretary Mills estimated before the House ways and means committee that the proposed tax of $5 a barrel would produce from $125,000,000 to $150,000,000 a year, but sponsors of the legislation said these estimates were too low.

Borah has not decided what rate level he will propose, nor how much can be raised, but he asserted that if beer is legalized "both ends of the beer business" should contribute to meeting the Treasury deficit.

He quoted brewers as testifying before the House committee that the $5 a barrel tax could be passed on to the consumers and that the prospectuses being issued by the beer companies indicated they expected to make huge profits.

Despite the failure of the judiciary committee to act yesterday on the beer measure, members of the group predicted swift consideration next week. Chairman Norris called another meeting of the committee for Monday.

Senator Blaine, Wisconsin Republican, who has announced a proposal for redrafting the House bill to repeal the one-half of 1 per cent

Continued on Page 2, Column 6.

2 Lindbergh Suspects Exonerated by Jafsie

Jersey City, N. J., Dec. 28 (A.P.).—Two more suspects in the Lindbergh kidnaping investigation were added today to the long list of those absolved of any connection with the crime when neither was identified by Dr. John F. Condon, Bronx professor, who gained fame as the "Jafsie" of ransom negotiations.

Dr. Condon came to the Montgomery Street Police Station this afternoon. There he scanned two line-ups and failed to recognize any one who looked like the man to whom he gave $50,000 in the hope of gaining the return of Charles A. Lindbergh, jr. Later, Hollister Deino, of Staten Island, and John ("Lucky") Miller, of Jersey City, were released.

Wabash Flier Hits Tank Car; 2 Killed

Officials State That Fast Train Was Derailed by Vandals.

Jacksonville, Ill., Dec. 28 (A.P.).—Two men were fatally injured, two others hurt, and several passengers were shaken severely in the wreck of a Wabash passenger train just inside the city limits here tonight. Railroad officials said they had evidence that vandals caused the wreck by tampering with a switch.

The engine crashed into an oil tank car on the switch, overturning and toppling one coach of the seven-car train with it. The oil burst into flames.

Investigation, officials said, indicated some one had filed open a lock on the switch, removed the red danger signal, and thrown the switch open. The train veered from the main line onto the siding, smashing the oil car. The fluid sprayed over the engine. Five pieces of fire equipment were rushed to the scene and soon brought the flames under control.

GOV. ROOSEVELT SOON TO STUDY REVENUE NEEDS

Won't Commit Himself on Policy Until His Term Ends Saturday.

PLANNING TO MEET GARNER NEXT WEEK

Is Confused by Conflicting Reports on Deficit, Advisers Say.

Albany, N. Y., Dec. 28 (A.P.). President-elect Roosevelt will seek first-hand informaton on the Nation's financial situation, it became known today, before committing himself to any tax policy in connection with the problem of balancing the Federal budget.

The gathering of this information will be one of the first tasks to which Mr. Roosevelt will set himself after his term as governor ends next Saturday, his friends indicated today.

In this connection he was preparing for a conference with Vice President-elect John N. Garner, Speaker of the House and leader of the Democratic majority there, either at his Hyde Park estate or his New York City home some day next week.

Confused by Reports.

Mr. Roosevelt was unwilling to say whether he believed the Federal budget can be balanced during the present short session of Congress by additional economies and a selective sales tax. His advisers attributed his hesitancy on this point to his unwillingness to accept any of the reports from Washington regarding the amount of the national deficit. They said he has been somewhat confused by conflicting reports from several sources placing the national deficit at anywhere from $400,000,00 to $1,000,000,000.

Mr. Roosevelt declined to elaborate on yesterday's statement from the executive offices that he was "horrified" at reports he had given his approval to a general manufacturers' sales tax plan proposed in Congress. His friends said he feels that in studying the budget-balancing problem he will have "nothing to work on" until he gets the first-hand information he intends to seek.

Backs Conference Plan.

Today the President-elect gave his approval to a plan proposed by the American Legislators Association, with headquarters in Chicago, for an interstate conference of legislators at Washington February 3, "to secure a better coordination of the revenue systems of the Federal Government and of the 48 States."

In a letter to Henry Toll, representing the association, he called its proposal "a splendid idea."

House May Pass Filipino Bill Today

Agreement on 10-Year Program Submitted by Chairman Hare.

(Associated Press.)

House leaders plan to lay the long-disputed issue of Philippine independence on the White House doorstep by tonight. The agreement on a ten-year independence program, already approved by the Senate, was submitted to the House yesterday by Chairman Hare, of the insular affairs committee.

Debate today will be limited to one hour. Representative Rainey, the Democratic leader, said the huge majority by which the bill was passed last session made approval of the conference report virtually certain. Representative Snell, the Republican leader, said he also expected the House to send the bill to President Hoover.

Besides granting independence in ten years if the Filipinos ratify a constitution to be framed in an island convention, the bill would limit shipments of sugar and coconut oil into the United States pending freedom.

Ice Blocks Rio Grande Second Time in History

El Paso, Tex., Dec. 28 (A.P.).—For the second time in history the Rio Grande was blocked by an ice jam today and was threatening to change its course at San Marcial, N. Mex., 185 miles north of here.

A telegram received by L. M. Lawson, international boundary commissioner, said water spilling over the levees was threatening to flood several hundred acres of farm land in the Valverd, N. Mex., district, opposite San Marcial. In the event of a flood property damage probably would not be large because of the small amount of water in the river.

Air Nuptials

Capital Girl Bride in Double Wedding in Plane Over Caribbean.

Miami, Fla., Dec. 28 (A.P.).—Pan-American Airways officials here were advised by radio tonight of a double wedding performed in one of their planes over the Caribbean Sea south of Haiti.

The first couple were Miss Elma Margaret Ellsworth, daughter of Capt. Harry Ellsworth, U. S. M. C., of Washington, D. C., and Eugene D. Pawley, of Port au Prince.

The second couple were Miss Jeannette E. Burrell and Charles Elmer Patterson, of Philadelphia.

Mrs. Louise Haag, of Radford, Va., was matron of honor; Edwin Martin, of Boston, best man, and the Rev. A. F. Parkinson Turnbull, of Port au Prince, performed the ceremony.

2 DIE IN GUN FIGHT AT DOORS OF PALACE

Bomb Is Also Thrown Near Where Bulgarian King Is Conferring.

Sofia, Bulgaria, Dec. 28 (A.P.).—A gun battle today in front of the royal palace, where King Boris was conferring with political leaders about the cabinet crisis, resulted in the deaths of a policeman and an employe of the war ministry. Eight persons were injured, two of them seriously. A bomb thrown failed to explode.

The press and public expressed indignation over the incident, one of a long series in which rival Macedonian factions have participated. Neither of the men killed was a combatant.

The authorities said the battle apparently had no connection with the resignation of Premier Muschanoff, which was submitted shortly before it started.

Two men, believed to be members of the Protogerovist faction, opened fire on the editor of the newspaper Macedonia and his bodyguard, the police said, and they returned the fire. The editor was wounded. One of the assailants was captured after throwing a bomb at the police.

The attacking party warded off suspicion by dressing as hunters and by having dogs with them. They carried rifles as well as pistols and bombs.

For several years Bulgarian politics has been disturbed by a strong movement for Macedonian autonomy. From strongholds in the Bulgarian mountains the Macedonians have made frequent raids into the territory of Bulgaria's neighbors, thus helping to create a state of discord.

Holdup Man Takes Candy Store's $80

Robber Brushes Shoulders With Policeman at Fannie May Shop.

A bold robber, wafting his chance, last night slipped into the Fannie May candy store at 1010 E street northwest just as a policeman walked out, and at the point of a pistol forced attendants to surrender the contents of a cash register.

The intruder brushed shoulders with Sergt. J. D. Harrington, of the Traffic Bureau, as the two met in the doorway.

Without a word he covered two clerks, Miss Lillian Jones and Mrs. Lillian Reynolds, with a gun. As the women, hesitated, he spoke two curts words:

"Gimme cash!"

Refusing change, he obtained about $80 in bills and made his escape.

GRAND JURORS GIVE AUDIENCE TO MRS. JUDD

Doomed Arizona Slayer Gets Chance to Tell "Whole Truth."

PRISONER SECRETLY SPEEDED FROM CELL

Invited to Return After She Says She Has but Half Completed Story.

Phoenix, Ariz., Dec. 28 (A.P.). Winnie Ruth Judd, condemned to die February 17 for the slaying of Agnes Anne Leroi, regarding which she repeatedly has said the "whole truth" never has been told, was given a chance to talk today by the Maricopa County grand jury behind closed doors. What she related, if anything, in connection with the "trunk murders" of Mrs. Leroi and Hedvig Samuelson remained a secret.

While Mrs. Judd's unexpected appearance before the inquisitorial body followed recently renewed threats of both herself and her husband, Dr. William C. Judd, to "tell all," the initiative in today's move was taken by the grand jury itself.

Secrecy Shrouds Move.

Mrs. Judd was brought here from the State prison at Florence in response to a subpena. Officials said she was not informed of the purpose of the trip until she was well on her way to Phoenix by automobile. Immediately after her testimony was concluded she started a 67-mile trip by motor car back to the Arizona State Prison at Florence.

So secret was the grand jury action that Dr. Judd, who has been living in Phoenix since he was dropped recently from the patients' roll of the United States Veterans Hospital at Fort Whipple, near Prescott, Ariz., went to Florence to visit her today, arriving after she had left under guard of Sheriff J. R. McFadden.

Voice Comes Through Doors.

For an hour and a half she remained in the grand jury room. Occasionally her strident voice was heard beyond the heavy oak doors in the courthouse corridors, although the words were unintelligible.

At the midday recess she appeared surrounded by her guards.

"Are you ready to go back to Florence with us now?" a guard asked as she was led away to the office of Sheriff McFadden.

"No," she replied. "I am not half through. I haven't had half a chance to tell my story. I'm going back. They told me to come back and talk as long as I felt like it."

Senate Group to Press Insull Debacle Inquiry

(Associated Press.)

Chairman Norbeck of the Senate banking committee yesterday said his group would continue its inquiry into the Insull crash regardless of the Greek refusal to extradite Samuel Insull to the United States. He added that if Greece's action had any effect at all, it would "make us push the investigation harder."

For weeks the committee has had agents at work in Chicago looking into the Insull Utilities collapse, but the question of open hearings here has been left for future determination.

Bankruptcy Referee Asks Ouster of Gang-Ridden Aid

Los Angeles Official Says Trustee Has Admitted Paying $50 Per Week to Cleaning Racketeers; Wholesale Deportations United States' Goal.

Los Angeles, Dec. 28 (A.P.).—Rupert B. Turnbull, United States referee in bankruptcy, today recommended removal of Leonard Brown, trustee in bankruptcy for the United Cleaners and Dyers here, with the assertion Brown admitted he had been paying $50 weekly "dues" to an organization which threatened to blow up the concern's plant.

The recommendation for Brown's removal was filed with the Federal courts after a series of hearings at which, according to Turnbull, witnesses appeared with armed guards.

"Gangsters must come to know," the referee said, "that it is not necessary to pay tribute to any one in an endeavor to enforce the decrees of the United States court."

The order said a meeting of creditors of the United Cleaners and Dyers would be called soon to name a new trustee.

"In the instant case," Turnbull said, "I find that one of my trustees in bankruptcy has, without the knowledge of the court, been yielding to the demands of an organization known as the Cleaners & Dyers Association. * * * He now expressly admits, under my direct questioning from the witness stand, that this money was not paid for 'dues' but for protection."

Brown intimated he may contest the removal order.

"I feel," he said, "that I am the victim of a conspiracy of racketeers in the cleaning and dyeing business. I have been in constant fear of my life."

The Los Angeles Times said tonight R. P. Clark, supervisor of the Immigration Service, from Washington, D. C., and a corps of 25 special investigators had been engaged for a month here in an inquiry into the citizenship status of known hoodlums, the eventual plan being wholesale deportations.

$10 Tobacco Causes Arrest of 'Romanoff'

Elusive "Prince" Is Collared as He Leaves Shop in New York.

New York, Dec. 28 (A.P.).—The favorite pipe tobacco of "Prince Michael Romanoff," which costs $10 a pound, proved his undoing again today.

The self-labeled "prince," who is just plain Harry F. Gerguson to the immigration authorities whenever they can catch him, sauntered into a Fifth avenue tobacconist's and asked for the blend and a pipe.

A report that he had sauntered down the gangplank of the Europa unnoticed behind Marilyn Miller last week was responsible for a city-wide alarm for the "prince," who is known to authorities as an irrepressible imposter.

Possibly to elude them, Gerguson had shaved his little black mustache and donned horn-rimmed spectacles. However, he failed to escape recognition by Eugene Barry, the clerk who sold him his special mixture.

As Gerguson strolled out Barry ran to the street and pointed him out to two traffic policemen. They started after him. Gerguson looked over his shoulder, saw them coming and increased his pace. The policemen broke into a run. Gerguson, maintaining his dignity, just walked a little faster. The policemen collared him.

Associated Press photo.
HARRY GERGUSON.

He was taken to a police station, where an immigration inspector called for him an hour later. From there he went to the Federal detention prison, then by automobile to a pier, whence a police launch took him to Ellis Island and obscurity at least temporarily, for communication with the island ends at nightfall.

Gerguson was as debonair as ever. "Ah, here we are again," he said to some persons he recognized. "Let me

Continued on Page 2, Column 6.

FRENCH TRADE PACT IS SIGNED AT BERLIN

Restriction of Most Favored Nation Treatment Provided in Agreement.

Paris, Dec. 28 (A.P.).—Restriction of the most favored nation treatment, which has played an important part in Franco-American negotiations for a commercial treaty, was provided for in a new Franco-German accord signed tonight in Berlin. Announcement of the agreement was made by the foreign office here.

It was said by a person high in governmental circles that the new limitation was expected to facilitate negotiations in Congress with other countries establishing the principle that the most-favored-nation clause will no longer be accorded unreservedly.

The new Franco-German agreements also permits each country to recover tariff freedom on due notice. Individual tariff rates, it was explained, can be changed by either country after a warning to that effect of 15 days.

On the other hand, the most-favored-nation clause is restricted to most goods exchanged between France and Germany, but does not apply to others or to facilities that France grants to central European countries under the Stresa agreements.

By a previous arrangement signed December 24, a special bureau will be set up in Paris to facilitate payment in marks for French goods. In this way France hopes to increase her exports to Germany by 70 per cent.

Bandits Cow 8 in Bank And Flee With $4,000

Gloucester, N. J., Dec. 28 (A.P.).—Five robbers held up four employes, three customers and a tear gas salesman in a branch bank of the Camden Safe Deposit & Trust Co. in Gloucester today and escaped with cash estimated at $4,000.

Forcing the four employes and the salesman into a vault, and ordering the customers to lie on the floor, the robbers took several packages of bills from the vault and the cashier's cage, put them in paper bags and then fled. The holdup took less than 10 minutes.

West Virginia Man Held in Hotel Fire

Guest Asphyxiated and 3 Firemen Are Injured in Pittsburgh Blaze.

Pittsburgh, Dec. 28 (A.P.).—One guest was asphyxiated, another was seared by flames and three firemen were injured today when fire broke out in the Seventh Avenue Hotel in downtown Pittsburgh. About 150 men, women and children in various stages of undress escaped to the street.

The asphyxiation victim was found dead in a corridor on the fifth floor. His body was burned almost beyond recognition. He was about 60 years old.

Frank Reed, of Fairmont, W. Va., a guest, was burned about the shoulders in reaching the street. Reed was arrested in a hospital, charged with being a suspicious person. Detectives say the fire started in his room while he was in the lobby.

ECONOMY PROGRAM VIRTUALLY DRAFTED

Only Two Minor Phases Yet to Be Decided by Special Group in Senate.

The Senate economy committee has completed drafting its Federal retrenchment program on all except two minor phases, Senator James F. Byrnes (Democrat), South Carolina, a member of the bipartisan economy body, disclosed yesterday.

He said the committee will have one more meeting, possibly tomorrow, before the plan is reported to the full appropriations committee, after New Year's. Bound by the committee's secrecy rule, Senator Byrnes declined to say what the committee's program provides. The committee is awaiting a report from the budget director of some unimportant items, he said.

Federal employes have a vital interest in the committee's report in that Government pay policies formulated by the House in the Treasury-Postoffice bill have been referred to the bipartisan economy group in the Senate for study.

The committee, under chairmanship of Senator Bingham (Republican), Connecticut, has the alternative of continuing the 8½ per cent furlough pay cut, as proposed by the House, substituting a flat cut, or adding a pay cut over and above the furlough.

Representative Snell, New York, House Republican leader, in seeking a 50 per cent cut yesterday in a $39,000 Agriculture Department research investigation appropriation, charged in this and other items the 8½ per cent cut dealt Federal workers was the only reduction made in the bill by the appropriations committee.

Mr. Snell, however, was attacked by Representative LaGuardia (Republican), New York, who charged he was putting "science into politics." Mr. LaGuardia offered an amendment to cut the appropriation 50 cents, "so my distinguished leader can rest easy." The amendment was voted down.

Cemetery Is in Center Of Canadian Gold Rush

Victoria, British Columbia, Dec. 28 (A.P.).—A cemetery and the land upon which the Barkerville mining office stands is staked out in a gold rush reported today between Cottonwood and Barkerville, in the Cariboo District of British Columbia. More than 150 claims have been located in three weeks.

J. P. Snarlett, gold commissioner, of Barkerville, messaged that his supply of recording papers had been depleted and that he must have 1,500 more. The stakings have been mostly quartz, he said.

Three Women Burned To Death at Poor Farm

Stanwood, Mich., Dec. 28 (A.P.).—Three elderly women inmates were burned to death, a dozen persons received minor burns and cuts, and 30 more fled to safety today when fire destroyed the Mecosta County poor farm home near here.

The dead were identified tentatively was Lela Wilson, Rosetta Smith and Emma Waldon. Attendants at the poor farm who carried many of the inmates to safety were unable to reach them on the second floor before the fire swept the entire building. Of the 45 inmates, at least a dozen received minor injuries.

KIN HELP POLICE HUNT GRAVE OF 'SLAIN' LAWYER

Letter Declares Body of Missing Man Buried Near Hagerstown.

CAR CHECKED IN OHIO FOR POSSIBLE CLEWS

"Boy in Distress" States He Was Innocent Party to Framed Slaying.

Henderson, N. C., Dec. 28 (A.P.).—Investigation in the case of R. S. McCoin, missing Henderson attorney, took two definite turns today, for while Ohio police checked his automobile for clews to possible attackers, relatives turned out to help Maryland authorities hunt a grave where McCoin was said in an anonymous letter to have been buried.

The letter was written by one signing himself "a boy in distress," who said he was an innocent member of a party of four that killed McCoin after McCoin refused to pay "$15 damage" done their car, burned his clothes and then buried him near Hagerstown, Md.

At great length the letter set forth that the quartet needed funds, decided to sidewipe the first person they saw driving alone, and demand damages to gain money for food and gasoline.

Masonic Pin Clew.

The writer said he had been forced to sign a paper admiting the killing, but he said one of the other three was guilty.

Meanwhile, Virginia officials checked all known angles of the case in the State, for McCoin was last seen after visiting a Richmond, Va., filling station and asking the way to Lynchburg and Farmville. He had left his home here a short time before to visit his 1,600-acre farm at DeWitt, Va.

At Columbus, Ohio, where McCoin's automobile was found after it had been left late last week by an unidentified person at a garage, police examined fingerprints and checked a red-stained glove, a billfold and a pair of spectacles found in the machine. An effort was being made to determine whether the substance on the glove was human blood.

Near Hagerstown, Md., M. A. and L. S. Sitton, nephews of McCoin, a member of the North Carolina Advisory Budget Commission, joined in a search for his body and ashes of his burned clothes. They left Richmond earlier today and pointed out that, if the ashes were found, McCoin's Masonic pin probably would be found also, thus aiding in the identification.

Rains Hamper Work.

Heavy rains hampered work near Hagerstown and Sheriff Bruce Downin reported a fruitless search, but he said he would resume the search later today.

In the letter, addressed to the "Chief Judge of the North Carolina Supreme Court," at Raleigh, the writer said he met three men whom he knew only as "Jumbo," "Slim" and "Shorty," in Jacksonville, Fla. These three had an automobile, he said, and needed money to get North. The writer said he furnished $6 for food and gasoline, but that they ran out of money near Petersburg, Va. He said they broke into two filling stations. Then they decided they would crash into the next motorist driving alone and demand damages.

Between Petersburg and Richmond, the writer said, "Jumbo" was driving and he ran into the next car he met. The driver protested the demand for $15 and "Shorty ran up and hit the

Continued on Page 2, Column 1.

Summary of Inside Pages

Pages.
2—Merger Provokes Clash.
Railway Finances Bared.
Davis' Parley Hopes High.
Tax Refunds Revealed.
3—Coffins Observe Golden Wedding.
J. J. Carty Funeral Today.
Elisabeth Morrow Wed.
Hoover's Progress Slow.
Earth's Center Held of Glass.
4—News of the Suburbs.
About the Showshops.
The Federal Diary.
5—The Paradine Case.
Women's Features.
6—Editorials.
7—Society.
8—The Post Comics.
Radio Programs.
9, 10,—Sports.
11, 12—Financial News.
13.—Classified Advertisements.
14—Rains Swell Potomac.
Court Refused Data.
Mirages Fool Explorers.
Wet Streets May Ban Taxis.
Music Teachers Convene.

MEMBERS IN CLASH ON BUREAU MERGER

Mapes Warns Sidetracking Hoover Program Will End Saving Moves.

Tension over proposed side-tracking of the President's Government reorganization program flared up yesterday in a clash between House Expenditures Chairman John J. Cochran and Representative Mapes (Republican), Michigan, during House debate on the agriculture supply bill.

Mapes warned House members that disapproval of the proposed 58 Federal Bureau regroupings "will mean that no action will ever be taken toward Government reorganization."

Challenging Mapes' statement, Representative Cochran cited testimony of Budget Director J. Clawson Roop to the effect that it would be better to let Government reorganization go over to the incoming administration. He pointed out that the President's plan contained no estimate of economies contemplated.

Cochran Offers Proof.

Aroused when Mapes questioned Roop had ever made such a statement, Cochran offered to show the Michigan member a printers' proof of the hearings.

Mapes declared the country had clamored for Government reorganization for years, that President Hoover had worked out his program only after a thoroughgoing survey, and that it would be impossible for any man to estimate the savings from such a plan.

Joining in the discussion were Representatives Eaton (Republican), Colorado; Colton (Republican), Utah; Carter (Democrat), Wyoming, and Schafer (Republican), Wisconsin. Eaton opposed the proposed shift of the present General Land Office setup. Carter questioned economies under the President's plan. Colton charged insufficient hearings before the expenditures committee.

Bankhead Objects.

Representative Bankhead (Democrat), Alabama, put an end to the debate when he objected to "irrelevant" matter being considered during agriculture supply bill time.

Mapes' answer to individual criticism of the President's program was that no reorganization program ever devised would please the personal fancies of all House members.

Later Cochran said he would seek committee action on this blanket resolution of disapproval as soon as he can get a quorum of his committee together. He said he favors reorganization of Government bureaus under President-elect Roosevelt's guidance.

INCOME TAX CHANGE VISIONED BY RAINEY

Continued from Page 1.

have wired House leaders they will seek inclusion of $128,000,000 more when the roads items is reached in the Agriculture bill.

On the Senate side of the Capitol yesterday, Senator Dill (Democrat), Washington, interpreted Roosevelt's reported expression against the sales tax as laying emphasis on Government retrenchment as opposed to further taxation.

First Big Disappointment.

On the House side, Representative Rankin (Democrat), Mississippi, sales tax foe, said Gov. Roosevelt has "saved the day." In disapproving the sales tax, he said the President-elect "certainly pulled some of our leaders out of a blind alley."

Representative Britten, Illinois, and Representative Treadway, Massachusetts (Republicans), criticized the Democratic position in prepared statements. Britten said Roosevelt's stand gave the American people their "first great disappointment over election of a Democratic President." Treadway charged the Democrats had made only a gesture by passing "a beer bill on the misrepresentation that it is a revenue measure."

In arguing the improbability of any sales tax bill getting through either this or the next session of Congress, Democratic Leader Rainey yesterday cited figures showing that 125 Democrats and 55 Republicans, who voted against the sales tax at the last session were reelected to the Seventy-third Congress. He pointed out there are thus 180 certain votes against the sales tax. Only 38 additional would be necessary to give an opposition majority.

KIN AND POLICE HUNT LOST LAWYER'S GRAVE

Continued from Page 1.

man on the head with a blackjack."

The writer said the man died in a short while and they burned his clothes and then buried the body.

Then they went on to Chicago after, the writer said, the slain man's car was left in Columbus. In Chicago, the writer of the letter said, the other three locked him in a room and he never saw them again.

He said later "an old man" came and made him sign a paper saying he had accidentally killed the motorist. The writer said he complied, that he was given $20 and was released. He said he was mailing the letter "10 minutes before leaving Chicago" for his home.

Murder Theory Discounted.

Richmond, Va., Dec. 28 (A.P.).—Investigations conducted by Virginia police in the disappearance of R. S. McCoin, Henderson, N. C., attorney, do not support a murder theory, T. MacCall Frazier, director of the Virginia motor vehicle division, said tonight.

He said that although "We can not say McCoin was not murdered, we doubt it occurred in the manner described, if it occurred at all."

Even though a murder may have been committed, he continued, "we have grave doubts that the murder was committed in Virginia, which is the question with which we are chiefly concerned."

Maryland Joins Hunt.

Hagerstown, Md., Dec. 28 (A.P.).—Maryland State police late today joined the hunt for the body of R. S. McCoin, of Henderson, N. C., alleged to have been buried in an unmarked grave near here.

The assignment of the State police was made after the Governor of North Carolina requested Gov. Albert C. Ritchie to press the search for the body in Washington County.

Sheriff Bruce Dowain and State police tomorrow expect to visit the proprietors of the inns and tourist houses along the highway in an effort to learn if any of them had seen the automobile as described in the letter.

Roads' Need Greater Now Than Year Ago, I. C. C. Told

Willard and Other Officials Disclose Plight of Carriers at Hearing on Request for Continuance of Freight Surcharges Indefinitely..

By LAWRENCE SULLIVAN.

Presenting a complete picture of railroad finances after three years of steadily declining car loadings, spokesmen for the principal carriers yesterday made an urgent appeal before the Interstate Commerce Commission for indefinite extension of the emergency freight surcharges authorized a year ago.

"Whatever the needs were a year ago, they are very much greater today," said Daniel Willard, president of the Baltimore & Ohio System, in concluding the presentation of the carriers' testimony.

Earlier testimony had suggested that a number of important carriers who are weathering the financial stresses of the current year might not have come through without the added revenues provided by the surcharges.

Rates Yielded $52,000,000.

As applied by the 162 Class I carriers during the first ten months of 1932, the emergency rates yielded only 2.6 per cent of the gross freight revenues, but this extra income of approximately $52,000,000 was slightly more than 20 per cent of the combined net railway operating income for the period.

During the first nine months of this year 122 roads, comprising 77.6 per cent of the total Class I mileage, did not earn fixed charges. Without the emergency revenues six other important systems would have fallen into the deficit group. Had the surcharges been denied all roads this year 82.9 per cent of the Class I mileage would have failed to cover charges.

Competition of Truck.

Paul Shoup, vice chairman of the Southern Pacific System, denied that the higher rates, which apply almost entirely to nonagricultural products, had caused any decline in railroad traffic during the last year. He agreed with Mr. Willard that unregulated truck competition had forced rate reduction in many sections, but held that such adjustments probably would have been enforced regardless of the I. C. C.'s surcharge authorization. In no case, he insisted, had the traffic been diverted from railroads to trucks by the increased rates.

The carriers are seeking to continue the emergency revenues without the pooling plan required by the commission this year to fund the extra income in the Railroad Credit Corporation for loans to the weaker roads. Some members of the commission favor continuance of the pooling scheme.

After completion of the railroad's case yesterday, Chairman Meyer announced the record would be held open until January 15, after which it will be determined whether additional hearings are necessary. No opponents of the extension have asked to be heard, the principal shippers' associations having determined in advance not to resist the carriers' plea.

Why Pooling Plan Failed.

In indorsing the railroad plea for abandonment of the pooling arrangement, Mr. Willard told the commission that the failure of the surcharges to produce the estimated revenue of $100,000,000 to $125,000,000 a year made the pool ineffective. As originally devised, the witness continued, the pool was to carry the surcharge earnings of the stronger roads, but under the actual experience of the past year even the most powerful systems require the surcharges to cover their own obligations. He explained that the B. & O. surplus of $3,500,000 in 1931 had dwindled to a prospective operating deficit of $6,500,000 for 1932.

"Take out the surcharge income of $3,500,000 this year, and this deficit would have been $10,000,000," he added.

$200,000,000 Deficit.

Julius H. Parmelee, director of the Bureau of Railway Economics, an affiliate of the Association of Railway Executives, estimated that for 1932 the Class I roads would show a combined deficit of approximately $200,000,000.

"After deducting the revenues from the emergency rates, there were 128 roads in the 'red' during the first nine months of 1932," Parmelee said. "They showed a total net deficit of $265,000,000. These 128 roads operate 82.9 per cent of the total mileage of the Class I carriers and large switching and terminal companies. Only 30 Class I railroads who participate in the pooling plan earned a net income in excess of their fixed charges for the first nine months of 1932."

CAPT. STEELE, U.S.S. SARATOGA, TO RETIRE

Was Chief of Los Angeles; Will Be Succeeded by Capt. Zogbaum.

(Associated Press.)

Capt. George W. Steele, commanding officer of the aircraft carrier Saratoga, now at San Pedro, Calif., will be placed on the retired list January 1 at his own request.

The Navy Department in making this announcement yesterday said the command of the Saratoga will be taken over by Capt. Rufus F. Zogbaum, jr., commandant of the Naval Air Station at Pensacola, Fla.

Capt. Steele, whose home is at Marion, Ind., has completed 30 years' service in the Navy. He was made a lieutenant commander in 1912 and was appointed captain in 1921.

One of Capt. Steele's outstanding assignments was as commander of the ZR-3, built by the Germans at Friedrichshafen and later christened the Los Angeles. He made the flight to the United States in the Zeppelin in 1923, and later, in addition to his regular duty as commanding officer of the Los Angeles, Capt. Steele commanded the Naval Air Station at Lakehurst.

The Navy Department announcement yesterday said "it was largely through his foresight, organization and administration that this station has attained its present state of efficiency."

As commander of a transport during the World War he was awarded the Navy Cross.

Capt. Zogbaum has been in command of the Pensacola station since June, 1931. Prior to that date he commanded the Langley and the Wright, aircraft carriers. During the war he commanded the destroyer Stevens and patroled approaches to Europe against enemy submarines.

Rotary Club Host At Family Party

Entertainment Program Is Presented at Luncheon Meeting.

The annual family party of the Washington Rotary Club, was celebrated yesterday at a luncheon at the Willard Hotel.

Wives, children and sweethearts of the members gathered to enjoy a program of entertainment prepared by Edward Johansen, Arthur C. Christie, president of the club, presided and introduced visiting Rotarians.

The children were entertained by a Punch and Judy show under the direction of J. Leonard Reh. Songs were rendered by the Georgetown Boys Glee Club.

Bachmann Is Confined To His Bed With Cold

(Associated Press.)

Representative Bachmann, of Wheeling, W. Va., was confined to his bed yesterday with a severe cold.

FIRE RECORD.

7:50 a. m.—1661 Harvard street northwest; oil burner.
8:53 a. m.—Twenty-first street and Virginia avenue northwest; gas pump.
10:18 a. m.—1417 U street northwest; furnace.
11:09 a. m.—1032 South Capitol street southeast; trash.
1:02 p. m.—3022 Fourteenth street northwest; automobile.
2:48 p. m.—Thirty-first and N streets northwest; oil burner.
3:00 p. m.—Thirteenth and D streets northwest; automobile.
3:33 p. m.—3100 Hawthorne street northwest; oil burner.
5:13 p. m.—Georgia avenue and Randolph street northwest; automobile.
5:34 p. m.—Tourist Camp; auto trailer.
5:54 p. m.—1828 Irving street northwest; salamander.
6:47 p. m.—416 Ninth street northwest; films.
7:39 p. m.—1305 Sixth street northwest; chimney.
8:00 p. m.—611 F street northwest; automobile.

DAVIS' HOPES HIGH FOR TRADE PARLEY

Feels Bringing Together of Nations Will Help Much; To See Stimson.

New York, Dec. 28 (A.P.).—Norman H. Davis, former Undersecretary of State and a delegate to the Geneva disarmament conference, today said in an informal discussion with newspapermen that he looks for good results to grow out of the forthcoming London economic conference and also from the disarmament conference.

Mr. Davis was in New York today, following his visit this week to Albany, where he conferred with President-elect Roosevelt. He said the world at large appeared more and more to be realizing that only by cooperating can it arrest the present depression, which has steadily been drying up international trade.

The former Undersecretary, who has conferred with representatives of many nations in a number of European cities, said the greatest need of the world today was to bring the different nations together. Future solution of world problems, he indicated, would be accomplished largely by getting together without fanfare and without overemphasis placed on technical questions of approach or diplomatic nicety.

To Confer With Stimson.

Mr. Davis was expected to confer within the next 24 hours with Secretary of State Stimson, who was reported ready to leave Washington for New York today. He also conferred today with Edmund E. Day and Prof. John H. Williams, who will represent the United States as technical experts in the meetings to be held preliminary to the economic conference These preparatory meetings will be in Geneva, starting January 9. The main conference will be held later in London, probably by late spring or next summer.

In answer to a question, Davis listed the London economic conference, the disarmament conference, and possibly later meetings with respect to war debts as probably the three most important avenues through which restoration of world prosperity can be reached.

(Associated Press.)

Secretary Stimson arranged to leave yesterday for New York for a two-day stay during which he probably will have another talk with Norman H. Davis, American delegate to the disarmament conference, on war debts, economic matters and disarmament.

Movie Theater Patrons Flee as Film Flares Up

Twoscore motion picture fans precipitated themselves hurriedly from the Empress Theater at 419 Ninth street last night when the picture suddenly stopped and the reflection of flames was thrown on the screen to the accompaniment of acrid smoke issuing from the projection room. No one was hurt.

A fire alarm was sent in and a few minutes after the apparatus arrived the flaming celluloid was extinguished.

Farrell to Be I. C. C. Chairman.

(Associated Press.)

Patrick J. Farrell yesterday was elected chairman of the Interstate Commerce Commission to take office succeeding Claude R. Porter. He will serve through the next year.

BAND CONCERT.

UNITED STATES SOLDIERS' HOME BAND ORCHESTRA.
Stanley Hall at 5:30 P. M.

March, "Here Comes the Band" ..... Mills
Overture, "Il Guarany" ..... Gomez
Solo for cornet, "The Last Chord" (request) ..... Sullivan
(Musician Frank Bernard)
Scenes from opera, "Stabat Mater" (request) ..... Rossini
Fox trot, "If You Can't Sing—Whistle." ..... Blight
Waltz suite, "Return of Spring." ..... Waldteufel
Finale, "Two Smiling Eyes" ..... Magnes
"The Star-Spangled Banner."

INCOME TAX REFUND TOTALS $80,583,564

Money Returned to Individuals and Corporations Tops 1931 Amount.

(Associated Press.)

Because even the Government admits it makes mistakes, thousands of individuals and business organizations throughout the country got $80,583,564 from the Federal Treasury last year.

That amount, Secretary Mills told Congress yesterday, represented refunds made in the 1932 fiscal year to taxpayers who through some error had paid too much tax money in that year or in years previous.

As usual, scores of the well and lesser known were on the list naming those to whom more than $500 went. The total of $80,583,564 was higher than the 1931 fiscal year's $69,476,930. The increase was due, in considerable measure, to a Supreme Court decision in May, 1931, holding that the Federal Government could not tax the incomes of incompetent Oklahoma Indians from oil-land rights.

Many Indians Recover.

Because of that decision, thousands of Osage Indians swelled the total of Oklahoma's refunds from its usual two or three hundred to 1,400. Again, too, there were several refunds of more than a million dollars, the largest being $2,960,000 to the United Fruit Co. of Boston.

Next were the Lehigh & Wilkes-Barre Coal Co., of Pennsylvania, with $2,189,000; the Botany Worsted Mills, of Passaic, N. J., with $1,466,000; the National Aniline & Chemical Corporation of New York City, with $1,455,000; the Reading Co. of Philadelphia, operators of the Reading Railway Lines, with $1,288,000, and the United States Cartridge Co. of New York, with $1,221,000.

Among the better-known individuals were Mrs. Helena S. Raskob, wife of the former chairman of the Democratic national committee, who got $4,095; former Senator Henry J. Allen, of Kansas, with $2,488; Roy D. Chapin, Secretary of Commerce, with $3,746; J. Henry Roraback, Republican national committeeman for Connecticut, with $10,167, and Mrs. Anne Morrow Lindbergh, with $1,676.

Movies Well Represented.

The estate of Lilly Busch, of the beer-making family, got $416,626; that of William duPont, $304,526; that of William K. Vanderbilt, $475,745.

The movie industry again was represented, Douglas Fairbanks drawing back $72,186; Ramon Novarro, $7,604; Conrad Nagel, $4,398; Louis B. Mayer, $1,872, and Charles Rogers, Irene Rich, Mrs. Adolphe Menjou and Mrs. Ernst Lubitsch lesser amounts. Milton Sills' estate was awarded $6,471 and Gloria Caruso, daughter of the tenor, through her mother got $37,097.

Man Seized With Guns Is Held for Grand Jury

Carrying three revolvers and four shotguns, Emmett Calley, alias James Rogers, ran afoul the law Christmas Day when Traffic Policeman Anthony Rickett noticed him in front of Police Court.

Richitt took Calley into custody for questioning and discovered, he said, that the weapons had been stolen from a D street store Yesterday Calley was held for the grand jury under a bond of $5,000 on a charge of housebreaking and larceny. At the hearing Calley entered a plea of not guilty.

2 Air Mail Pilots Land After Flying "Blind"

Flying practically "blind" with the use of radio beacons and improved instruments, two air mail pilots early yesterday landed at Washington-Hoover Airport.

The fliers, Larry Pabst and W. L. Jamieson, both carrying heavy loads of mail, were forced to stay close to the ground in their trips into the local airport. Pabst came in from Newark, N. J., while Jamieson flew up from Richmond. Bad weather kept all passenger planes on the ground during the day.

Yesterday in Congress

December 28, 1932
SENATE.

Not in session.

Chairman Norris, of the Senate judiciary committee, named subcommittee to open hearings January 6 on the Black bill for a five-day week and six-hour day in industry.

Lack of a quorum blocked Senate judiciary committee action on the Collier 3.2 per cent beer bill.

Senator Borah (Republican), Idaho, announced he is drafting amendment to the House beer bill to impose an excess profits tax on brewers for revenue purposes.

Chairman Norbeck, of Senate banking and currency committee, said Insull inquiry will be pressed.

HOUSE.

Met at noon and adjourned at 4:40 p. m. until noon today.

Resumed consideration of the $110,981,000 Agriculture Department bill.

House Democratic leaders stumped on revenue program by President-elect's reported antisales tax stand.

Representative Mapes (Republican), Michigan, warned the House that if it does not accept Hoover Government reorganization plan this session nothing will ever be done toward regrouping of Federal agencies.

Republicans rebuked for "inconsistency" by House Appropritaions Chairman Byrns, who assailed their support of $460,000 Howard University power plant increase in Interior bill.

House Republican Leader Snell charged furlough 8 1-3 per cent pay cut for employes in many instances was the only item of reduction made by committee in Agriculture bill.

Today in Congress

SENATE.

Not in session.

Senate District rent investigating subcommittee will hear Washington Real Estate Board rebuttal of "combine" charges at 10:30 a. m., Capitol, Senate floor, northwest corner.

HOUSE.

Will meet at noon and immediately take up Agriculture appropriations bill.

House independent offices appropriations subcommittee tentatively plans meeting at 10:30 a. m., Capitol, House floor, northwest corner.

Kensington Fights Return of Saloon

Maryland Legislature to Be Asked to Make It Impossible.

Vigorously opposing the old-time saloon, the Kensington Chamber of Commerce last night voted to petition the Maryland Legislature to enact legislation during the current session forestalling the possibility of the return of saloons in Maryland.

The chamber discussed the proposed $300,000 bond issue of the Washington Suburban Sanitary Commission. Sentiment expressed was favorable to issue, except the method of financing through an assessment of $1 for users.

R. F. Greene, H. D. Chappell, George Curtis Shinn, E. W. Sheppard and J. T. Lewis were named a committee to nominate officers for the ensuing year.

JAPAN MAKING WIDE WAR MACHINE SHIFT

Big Increase in Modernized Arms Set for Service in Manchuria.

Tokyo, Dec. 28 (A.P.).—A fundamental readjustment of the Japanese empire's military establishment, under which home forces will be decreased to permit reinforcement of the army in Manchuria, was announced by the war office today.

The war office's plan calls for sweeping modernization of arms and other war material, for the intensive training of at least 100,000 officers and men in the use of modern weapons and for several administrative reforms.

Although the number of units in Manchuria will be only a little increased, the quality of the equipment of the Japanese forces there will be greatly improved. They will be provided with more airplanes, tanks, heavy guns and motorized units and with improved means of communication.

To buttress the Manchurian army the forces in Japan proper will be reduced as much as possible. By unofficial estimates, at least a quarter of Japan's standing army, which totals 17 divisions, or 230,000 men, at present, is in Manchuria. That would be approximately 57,000 troops. A war office spokesman said, however, that the Japanese forces on duty in the province total less than 40,000. Under the readjustment plan the strength of the Manchurian army would be raised to 60,000 or 65,000 well-equipped troops within two years, the spokesman added.

Funds for the readjustment were included in the army's 1933-34 budget of 448,000,000 yen (about $94,000,000) announced November 25.

Man, 63, Is Rescued After Fall in River

Is in Serious Condition at Hospital; Virginian Is Hero in Dark.

While wandering around the municipal fish wharf last night, Alexander Furr, 63, of 2524 K street northwest, misjudged his distance in the dark and walked overboard. Charles Hudnell, of Ophelia, Va., saw Furr disappear into the murky depths of the Potomac and dived after him.

The rescuer succeeded in getting Furr onto a piling and held him there until the Harbor police arrived. Furr was removed to the precinct station where he was given artificial respiration until the fire rescue squad arrived.

He was removed to Emergency Hospital, where he was admitted and treated for exposure. His condition was said to be serious.

Realty Men Will Reply To Rent Charge Today

Washington real estate men will go before the Senate District rent investigating subcommittee at 10:30 o'clock this morning to reply to charges by Oscar H. Brinkman, committee investigator, that a real estate combination in restraint of trade exists in Washington.

Roger J. Whiteford, counsel for the Washington Real Estate Board, and Rufus S. Lusk, who has made a statistical survey of rents for the board, will take the stand in rebuttal of Brinkman's charges.

Wheeler Supports Bryan's Silver Plan

Senator Urges Passage of 16-to-1 Ratio Bill in New York Speech.

New York, Dec. 28 (A.P.).—Advocating enactment of his bill to remonetize silver at the ratio of 16 to 1 with gold, Senator Wheeler (Democrat), Montana, asserted in a speech tonight that neither Democratic nor Republican leaders had offered anything that would go to the root of the economic problem facing the world.

A supporter of Franklin D. Roosevelt for the Presidency, Wheeler warned of a financial and political revolt unless Congress took prompt and drastic action to assist the unemployed and restore higher commodity prices, and added:

"In the face of this national crisis what are our political and financial leaders offering as a solution for this problem? Can anyone name a solitary proposal that has been advanced that deals with the basic and fundamental causes of this depression? I have studied the various remedies that are being offered by the Republican and Democratic leaders, but I fail to find in them any ground for even a hope that they will save the country at this time or prevent a recurrence of such a disaster in the future."

Woman Held for Check Trial.

Judge Ralph Given yesterday ordered Jean C. McLaughlin, alias Mrs. A. C. Haga, held under bonds of $900 pending trial by jury on three bad check charges. The woman is alleged to have given three checks totaling $22 to downtown stores for merchandise.

Door Unlocked, $99 Stolen.

Thieves who found the front door unlocked yesterday stole $99 from a trunk in the home of Miss Annie May Anderson, 1369 First street southeast.

D. C. BEER LICENSE FEE IS DISCUSSED

Richards, Lusk and West in Conference; $25 to $250 Scale Suggested.

The levy of a beer tax against wholesalers was suggested yesterday by Assessor William P. Richards to Rufus S. Lusk, executive officer of the Crusaders, who today will complete his draft of the District beer bill.

The bill, which will be presented today to Representative Loring Black (Democrat), of New York, probably will carry with it the provision of the collection of the Federal and District taxes in the manner suggested by Mr. Richards.

The general phases of control of beer sales in the District were discussed at a conference at the District Building of Mr. Lusk, Mr. Richards and Assistant Corporation Counsel Vernon E. West.

Representative Black intends to introduce the bill as soon as it has been completed by Mr. Lusk, so as to have it considered at the first meeting after the New Year of the House District committee.

The method of levying the beer tax, as suggested by Mr. Richards, is the same procedure followed in collecting the taxes on gasoline. Under the draft of the beer bill, a $5 Federal tax and a $2.50 District tax for each barrel would be assessed.

Other phases of beer legislation, discussed at the conference, were the issuance of licenses for sellers by the superintendent of licenses and the enforcement of the license laws by the Police Department.

The license fee has not been decided upon, but has been estimated at from $25 to $250 for each place for beer dispensation. Before the Sheppard law, which was the District prohibition law enacted in 1914, the license fee for a saloon, selling hard liquor and beer, was $1,500.

BREWER PROFIT TAX PROPOSED BY BORAH

Continued from Page 1.

limitation in the Volstead act, said he probably would withdraw this plan, if the committee was disposed to report the pending measure without referring it to a subcommittee.

Nevertheless, Blaine is going forward with his study of the constitutional problems involved in the bill in order to save time if the measure is finally referred to his subcommittee.

Norris reiterated yesterday his opposition to opening hearings on the beer legislation, saying it would keep the bill in committee until March 4 if all those who have asked to testify were heard.

Several members of the committee, he added, have expressed opposition to hearings and have said they did not want to listen to a repetition of testimony which has been presented previously many times.

Several of the senators who appeared for the meeting yesterday predicted the committee would act swiftly when a quorum is obtained next week, and none asked to have the bill sent to a subcommittee for hearings.

The conviction among members of the committee that the Supreme Court will uphold the constitutionality of the bill, if it is approved, apparently is increasing. Senator King, Utah Democrat, said he felt certain the courts "would follow the legislative declaration of Congress" as to what constitutes an intoxicating beverage.

Similar expressions have come from other members of the group. Their chief concern is what attitude President Hoover will take. Senator Dill (Democrat), Washington, suggested yesterday that the committee might save time by ascertaining his views in advance, but no attempt was made to do so.

Senate Committee To Study 5-Day Bill

Dill Doubts Black's Plan to Scatter Work Is Constitutional.

(Associated Press.)

A Senate subcommittee was appointed yesterday for hearings on the Black bill, which proposes to put American labor on a five-day week, six-hour-day basis.

Introduced by Senator Black (Democrat), Alabama, the bill would exclude from interstate commerce products on which workers were required to labor more than 30 hours a week.

Naming himself as chairman Senator Norris also appointed Senators Borah (Republican), Idaho; Robinson (Republican) Indiana; Walsh (Democrat), Montana, and Black.

Doubt that the proposal is constitutional was expressed by Senator Dill (Democrat), Washington, but Black said he was confident the Government had the power to enforce such a law under its constitutional control of interstate commerce.

$10 TOBACCO LEADS HOAX PRINCE TO JAIL

Continued from Page 1.

wish you a happy New Year. I'll see you again soon."

Friends who said they ran across Gerguson in various night clubs last week quoted him as relating the episode of his arrival on the Europa, following his discharge from a French prison. He told police today, however, that he just had arrived from Canada, scoffing at reports of the Europa coup and the reputation he said had been built up for him.

"You'd better tell your jailers to watch me carefully," he drawled in his Oxford accent. "I'm said to be a very desperate criminal. I suppose I am to be accused of murder, at least."

He will be accused of entering the country illegally, authorities said, before a special board of inquiry at Ellis Island tomorrow. They said that the charge would hold if he failed to undergo a customs inspection on arriving, regardless of his citizenship status.

The brand of tobacco the "prince" bought today got him into trouble in London. He used to charge it there, until the manager of the store penetrated his identity and had him arrested.

The manager later was transferred to the firm's Fifth avenue branch, which Gerguson patronized today. Gerguson ran into him here one time and they became good friends.

"Prince Michael" liked to recount that he was introduced to the tobacco on a fox hunt one time with "my friend Eddie—the Prince of Wales, you know."

Hickey-Freeman CUSTOMIZED CLOTHES

EVENING CLOTHES

Hickey-Freeman Full Dress $75
Hickey-Freeman Tuxedo $70
Double-Breasted Tuxedo $75
Goldheim Tuxedo $40
Goldheim Full Dress $45
Hickey-Freeman Dress O'Coat $60
Hickey-Freeman Opera Cape $150

Goldheim's
Apparel for Gentlemen...Established 1875
1409 H STREET, N.W. NATIONAL 1409

BROWNING & BAINES
Orienta Coffee
famous for FINE FLAVOR

The long business day is a strain on even the "best" eyes. Have them examined from time to time at Leese's. Have the proper glasses fitted if your present ones are not serving you well.
Expert Optometrists Always Available
M. A. LEESE Optical Co.
614 9th St. N.W.

WATCH REPAIRING
(Personal Supervision)
HENRY C. KARR
Arcade
Dupont Circle Building
1333 Connecticut Ave.

WONDER HOTEL OF WASHINGTON
AMBASSADOR HOTEL
14th & K
Ocean Tours
radio in every room
swimming pool
handball court
FREE TO GUESTS
RATES NOW from $2.00 UP

JORDAN'S 13th & G
All Floor Models Refrigerators at Big Reductions

Ugly Pimples Heal Up Quick
Just spread Gray's Ointment over ugly pimples and they heal right up, leaving the skin smooth and fair. It draws out the poison and ends redness and soreness. Gray's Ointment is safe, sure and quick. Used since 1820. Sold by all drug stores. Only 25c. Mfg. by W. F. Gray Co., Nashville, Tenn. (Adv.)

666
LIQUID - TABLETS - SALVE
VS.
EPIDEMICS
Merits Proven During World War.

Our Agency Service
Places a trained organization in charge of your property and investments at a nominal cost.
THE WASHINGTON LOAN AND TRUST COMPANY
F St. at 9th 17th St. at G

The Mode Says
This Semi-Annual Clearance Sale is the biggest in our history.
Eleventh & F Streets

The HUMPHREY Radiantfire
It Burns Gas
$10.50 Up
EDGAR MORRIS SALES CO.
1305 G St. N.W. National 1031

SPECIAL NOTICES

THE ANNUAL STOCKHOLDERS' MEETING of the Capital City Life Insurance Company will be held at the office of the company, 507 E street northwest, on TUESDAY, January 17, 1933, at 7:30 p. m.
ARTHUR B. WALKER, Secretary.

OFFICE OF THE FIREMEN'S INSURANCE Co. of Washington and Georgetown, Seventh street and Indiana avenue northwest. The stockholders of the Firemen's Insurance Co. of Washington and Georgetown will meet at the office on MONDAY, January 2, 1933, for the purpose of electing thirteen directors for the ensuing year. Polls open from 11 a. m. to 12 m. ALBERT W. HOWARD, Secretary.

NOTICE IS HEREBY GIVEN THAT THE annual meeting of the stockholders of the Washington American League Baseball Club will be held at the offices of the club, Baseball Park, Washington, D. C., on TUESDAY, January 3, 1933, at 12 o'clock noon, for the purpose of electing a board of directors for the ensuing year and for such other business as may be properly brought before said meeting.
EDWARD B. EYNON, Jr., Secretary.

NOTICE IS HEREBY GIVEN THAT THE annual meeting of the stockholders of the Capital Traction Company for the election of a Board of Directors for the ensuing year and the transaction of such other business as may be brought before the meeting will be held at the office of the company, Thirty-sixth and M streets northwest, Washington, D. C., on THURSDAY, January 12, 1933, at 10:45 o'clock a. m. The polls will be open from 11 o'clock a. m. until 12 o'clock noon.
H. D. CRAMPTON, Secretary.

THE ANNUAL MEETING OF THE STOCKholders of the Washington Railway & Electric Company, for the purpose of electing a board of directors to serve for the ensuing year and to transact such other business as may properly come before the meeting, will be held at the office of the company, Tenth and E streets northwest, Washington, D. C., on SATURDAY, January 21, 1933, at 12:00 o'clock, noon. In connection therewith the books for the transfer of the stock of the said company, pursuant to the by-laws, will be closed from the close of business on December 31, 1932, to the opening of business on January 4, 1933.
H. M. KEYSER, Secretary.

NOTICE IS HEREBY GIVEN THAT THE American Security and Trust Co. has declared a regular dividend of 3 per cent on its capital stock of $3,400,000, payable January 10, 1933, to the stockholders of record at the close of business on December 31, 1932. The annual meeting of the stockholders of said company for the election of directors for the ensuing year, the presentation of the annual report of the President and the transaction of such other business as may properly come before them will be held at the office of the company in the City of Washington, D. C., on TUESDAY, January 17, 1933, at 12 o'clock noon, and the polls will be open until 12:30 o'clock p. m. The transfer books of the company will be closed from January 6 to the 17th, both days inclusive.
CORCORAN THOM, President.
FREDERICK P. H. SIDDONS, Secretary.
de28,29,30

NOTICE IS HEREBY GIVEN THAT A special meeting of the Stockholders of Washington Gas Light Company has been called by the Board of Directors, to be held at the principal office of the company, No. 411 Tenth street northwest, Washington, D. C., on Thursday, January 12, 1933, at 12 o'clock noon, for the purposes of (a) consenting to the execution and delivery of a refunding mortgage to a trustee to be selected by the Board of Directors of the company, upon all of the property, real and personal, and franchises of the company, now owned or hereafter acquired (including the pledge of any prior lien bonds now or hereafter issued) or such portion thereof as the Board of Directors shall determine, in order to secure bonds of the company to be issued, from time to time, in one or more series, in such amounts, bearing such rates of interest and having such other terms as may be provided in the mortgage or as may be authorized by the Board of Directors in accordance therewith; (b) approving, or authorizing the Board of Directors to approve, the form and terms of such mortgage; (c) empowering the Board of Directors to issue, sell and/or pledge the bonds to be secured by said mortgage, forthwith and from time to time, as and when the Board of Directors shall deem the same advisable in the interests of the comuany, and (d) taking such further action as may come before the meeting in connection therewith or otherwise. Dated December 28, 1932. By Order of the Board of Directors. EDWARD T. STAFFORD, Secretary.

Window SHADES: Floor Coverings; SCREENS: prompt, econ. serv. KLEEBLATT, 11th and H nw. Linc. 0679

CHAIR CANEING— Porch rockers splinted; upholstering. Armstrong, 1235 10th nw. Met. 3042

WANT A STEADY POSITION?
With a regular income—it's yours. Millions are working. Others are being employed daily. We have openings all hours. Short and Review Courses. Prepare now. You can WIN, if you attend BOYD'S. Inquire
Boyd School, 1333 F St. Nat. 2340

SCHOOLS AND COLLEGES

National University Law School
Winter Term Begins
January 3, 1933, at 6:30 P. M.
Standard three-year course leading to degrees of LL.B., B. C. L. and J. D.
Graduate courses leading to degrees of LL.M., M. P. L., S. J. D. and D. C. L.
All classes held at hours convenient for employed students.

School of Economics and Government
Degree courses of collegiate grade offered in Political Science, Government, Economics, Psychology, History, Finance, Business and Languages.
Address Secretary
Nat'l 6617. 818 13th St. N.W.

DANCING
Will make or break your social future. Do not let faulty dancing jeopardize your popularity. Become dance perfect—acquire poise and win favor with every partner. You'll be surprised how quickly you will learn the smart, new steps at the Thayer Studios. Drop in today for a guest lesson without cost and let us analyze your dancing. Studios open until 10 p. m.
LEROY H. THAYER STUDIOS
1226 Connecticut Ave. STerling 9854.

GREET THE New Year IN
EASTERN VIRGINIA
ROUND TRIP TICKET $6.40 TO
OLD POINT OR NORFOLK, Virginia
Tickets on Sale
December 29 - 30 - 31
Final Return Limit
January 15, 1933
AUTOS CARRIED FREE
If accompanied by two passengers. Autos with one passenger $2.50 at horsehead. Immediate delivery.
GOLF-FISHING-HUNTING
Daily: 9:30 P. M. City Ticket Office 1423 N. Y. Ave. N.W. NAtl. 1336. Dist. 3700.
NORFOLK & WASHINGTON LINE

PRESIDENT SPEEDING ON TO PALM BEACH

Hopes to Gain Day en Route; Expects to Confer With Harry Guggenheim.

With President Hoover in Florida Inland Passage, Dec. 28 (A.P.).—Seeking to gain a day in arriving at his lower Florida fishing grounds, President Hoover pushed on down the Florida east coast waterways far after nightfall tonight in hope of arriving at Palm Beach tomorrow instead of Friday as originally planned.

Instead of anchoring as usual when darkness fell, the presidential party went on for more than three hours with the aid of an expert pilot. Lawrence Richey, presidential secretary aboard the Sequoia, said Mr. Hoover hoped to reach Palm Beach by tomorrow afternoon and possibly begin his search for sailfish and barracuda during the early evening.

Harry F. Guggenheim, American Ambassador to Cuba, is expected to join the Hoover party late tomorrow at Palm Beach. Richey said, however, that the ambassador had been asked to contact the party long before its departure from Washington and that this projected visit had no connection with political affairs in Cuba.

After a comparatively slow passage during the morning, the Hoover fishing flotilla gained speed during the late afternoon after finding deeper water in the Indian River. The fleet anchored tonight near Sebastian Inlet.

Charles Walsh, National Political Leader, Dies

Fort Lauderdale, Fla., Dec. 28 (A.P.).—Charles A. Walsh, 73, president of a Davie citrus groves company and formerly treasurer of the national Democratic committee, died at his home at Davie last night. His death followed closely that of his wife, who was killed in an automobile accident September 30.

Walsh was treasurer of the national Democratic committee under the late Tom Taggart. He became a Republican during the first Hoover campaign, however, as a result of his beliefs in regard to the tariff question.

Accused Slayer's Record Checked.

Alexandria, La., Dec. 28 (A.P.).—Police authorities holding Anthony Velotta, 27, on a charge of fatally shooting Earl Miller, 21, at the entrance of an amusement club Christmas Eve, today sent fingerprints and a photograph of Velotta to Cleveland, Ohio, authorities seeking to indentify him as a man wanted there for jumping bond in a robbery case.

DIED

BEALL—On Tuesday, December 27, 1932, at Montgomery County General Hospital, MARY A., widow of the late G. W. C. Beall, aged eighty-six years. Funeral from the Colonial funeral home of Wm. Reuben Pumphrey, Rockville, Md., Friday, December 30, at 11 a. m. Interment Rockville Union Cemetery.

BEHREND—On Tuesday, December 27, 1932, at 10:05 p. m., at his residence, 1760 Euclid street northwest, Dr. ADAJAH BEHREND, husband of the late Mathilde Behrend, aged ninety-one years. He is survived by his son, Dr. Edwin B. Behrend, and two daughters, Mrs. Andrew Stewart and Miss Esther Behrend. Funeral from the above residence on Thursday, December 29, at 2 p. m. Interment at Washington Hebrew Cemetery.

CROYLE—Suddenly, on Sunday, December 25, 1932, THOMAS J., beloved son of Charles R. and Salome B. Croyle. Services at J. William Lee Sons' funeral home, Fourth street and Massachusetts avenue northeast, on Thursday, December 29, at 2 p. m. Relatives and friends invited to attend. Interment at Cedar Hill Cemetery.

DAVIDSON—On Tuesday, December 27, 1932, at Home for Incurables, ANNIE, daughter of the late John Brooke, and Margaret Wilmot Davidson, Georgetown, D. C., aged seventy-two years. Funeral services at the chapel at Oak Hill Cemetery, Thursday, December 29, at 2 p. m.

DOYLE—On Monday, December 26, 1932, at his residence, 457 H street northwest, EUGENE A. DOYLE, Sr., beloved husband of Kate (Blair) Doyle and father of Mrs. Kathleen Fuhrman. Funeral from his late residence on Thursday, December 29, at 8:30 a. m., thence to St. Patrick's Church, where mass will be said at 9 a. m.

EAGAN—On Tuesday, December 27, 1932, at his residence, 828 Twelfth street northwest, JOHN E., beloved brother of Anna and Harriet Eagan and a member of Columbia Typographical Union, No. 101. Funeral from above residence on Friday, December 30, at 8:30 a. m., thence to St. Patrick's Church, Tenth and G streets northwest, where mass will be offered at 9 a. m. for the repose of his soul. Relatives and friends are invited. Interment at Mount Olivet Cemetery. Services by W. W. Chambers Co.

ELLIS—On Wednesday, December 28, 1932, CATHERINE R., beloved daughter of James F. and Annie E. Ellis. Funeral from the residence of her parents, 1306 Trinidad avenue northeast, on Saturday, December 31, at 8:30 a. m. Requiem mass at the Church of the Holy Name at 9 a. m. Relatives and friends invited. Interment at Mount Olivet Cemetery.

FISK—On Monday, December 26, 1932, at Takoma Park Sanitarium, HARLAN W., the beloved husband of Louie H. Fisk, of Kensington, Md. Funeral services at Warner's Memorial Presbyterian Church, Kensington, Md., on Thursday, December 29, at 2 p. m. Interment at Rockville Union Cemetery.

FRY—Suddenly, on Tuesday, December 27, 1932, at his residence, 2106 F street northwest, WILLIAM H., beloved husband of Marie L. Fry and father of William Trenholm Fry. Remains resting at Joseph Birch Sons funeral chapel, 3034 M street northwest, where services will be held on Thursday, December 29, at 3 p. m.

GATES—On Tuesday, December 27, 1932, JOSEPH H., beloved son of Joseph H. and Helen E. Gates, aged fifteen months. Funeral from the Deal funeral home, 816 H street northeast, on Thursday, December 29, at 2 p. m. Interment Glenwood Cemetery.

GEBHART—On Tuesday, December 27, 1932, at her residence, 1356 G street southeast, ELIZABETH, beloved wife of the late Urban Gebhart and mother of Mary A. Gebhart. Funeral from the above residence on Thursday, December 29, at 8:30 a. m., thence to St. Peter's Church, where mass will be said at 9 a. m. Relatives and friends invited.

HARVEY—On Wednesday, December 28, 1932, at her residence, 466 H street southwest, ELLEN REBECCA, the beloved wife of John D. Harvey and mother of Mrs. Anna Hayden, Mrs. Louise Cummings and Florence, William, Joseph, Robert, Charles and George Harvey. Funeral from the above residence. Notice of time later.

FUNERAL DIRECTORS

J. WILLIAM LEE'S SONS CO.
FUNERAL DIRECTORS.
CREMATORIUM
4th and C Sts. N.E. Lincoln 5200.

CHAS. S. ZURHORST
301 EAST CAPITOL ST. LINCOLN 0372.

Frank Geier's Sons Co.
1113 SEVENTH ST. N.W. Telephone
Modern Chapel. NATIONAL 2473.

THOS. S. SERGEON
1011 7TH ST. NW. Telephone Natl. 1090.

JAMES T. RYAN
317 PA. AVE. S.E. Atlantic 1700.

ESTABLISHED 1876.
JOHN R. WRIGHT CO.
1337 10th st. nw. Phone North 0047.

FUNERAL DESIGNS

GUDE BROS. CO., Florists
1212 F STREET. National 4276.
APPROPRIATE FUNERAL DESIGNS.

GEO. C. SHAFFER 929 14TH ST. NW.
Expressive Floral Emblems. Phone
Moderate prices. Open eve. & Sun. Nat. 0106

Mr. and Mrs. G. T. Coffin Have Golden Wedding Today

Review and Herald Photo.

Mr. and Mrs. George Thomas Coffin, who will celebrate their golden wedding anniversary today. The couple were married 50 years ago in New Bedford, Mass.

Friends and Relatives Will Extend Felicitations at Home.

Today is the day of days for Mr. and Mrs. George Thomas Coffin. At the home of their son, Frank A. Coffin, 6523 First street northwest, friends and relatives will gather tonight in celebration of their golden wedding anniversary.

It was 50 years ago that Mr. Coffin married Miss Emma Augusta Pakard in New Bedford, Mass. Back through the years come memories of that day when the young bride and bridegroom were forced to hire an express wagon to transport their many wedding gifts following the ceremonies.

They lived in New Bedford for some time, where Mr. Coffin was in the picture-framing trade. He later became a machinist and the couple moved to Boston where the bridegroom was employed in the Maine Railroad shops.

After a few years Mr. and Mrs. Coffin moved to Lynn, Mass., and he entered the services of the General Electric Co. He left that position to become a salesman, and continued in that line until retiring some years ago.

Both Mr. and Mrs. Coffin were born in New Bedford and were childhood sweethearts. Mrs. Coffin's father conducted a wholesale grocery business.

Before coming to Washington the couple lived in ten States, including the South and far West.

They have three children, Frank, Esther May Coffin and Fay Lincoln Coffin. The latter two are in California.

ELISABETH MORROW WED TO WELSHMAN

No Invitations Issued and Few Attend Marriage to Aubrey N. Morgan.

Englewood, N. J., Dec. 28 (A.P.).—Miss Elisabeth Reeve Morrow, eldest daughter of the late Senator and Mrs. Dwight W. Morrow, today became the wife of Aubrey Niel Morgan, of Brynderwen, Llandaff, Wales.

The ceremony was performed in the library at Next Day Hill, the Morrow home, by the Rev. Dr. Carl H. Elmore, pastor of the First Presbyterian Church of Englewood. He was assisted by the Rev. Dr. Thomas Guthrie Speers, pastor of the Brown Memorial Presbyterian Church, of Baltimore, Md.

The bride's only attendant was her sister, Constance Cutter Morrow, Smith student, who was presented to society a few weeks ago. Miss Morrow was given in marriage by her brother, Dwight W. Morrow, jr. Brig. Gen. Jay J. Morrow, brother of the late senator, was best man.

No formal invitations were issued for the wedding and only relatives and intimate friends were present. No list of guests was made public, nor were the immediate plans of the couple announced. It previously was announced Mr. and Mrs. Morgan would live in Wales.

Mrs. Morgan, sister of Mrs. Charles A. Lindburgh, is a graduate of Milton Academy, Milton, Mass., and Smith College. Always interested in child education, she taught English in Mexico while her father was American Ambassador, and later she founded the Little School, a nursery school in Englewood.

Mr. Morgan is a graduate of Charterhouse and of Jesus College, Cambridge. He is a member of the firm of David Morgan, Ltd., of Cardiff, Wales, founded by his grandfather. Morgan is a son of Mr. and Mrs. John Llewellyn Morgan.

DIED

HYDE—On Wednesday, December 28, 1932, at his residence, 117 Fifth street northeast, JAMES L., the beloved husband of Lillie White Hyde and father of John White Hyde and Capt. Frederick Weston Hyde, of the Philippine Islands. Services will be held at Zurhorst's funeral parlors, 301 East Capitol street, on Friday, December 30, at 1 p. m. Interment Annapolis, Md. (Annapolis (Md.) papers please copy.)

JAMES—On Tuesday, December 27, 1932, at Sibley Hospital, GEORGE E. JAMES, of Sommerville, Va., beloved husband of the late Lydia James and father of Louis Ashton James, Lucy Hardy and Mildred Kuhn, and grandfather of Robert and Edward Kuhn. Remains resting at the W. W. Chambers Co. funeral home, 1400 Chapin street northwest. Notice of funeral later.

LEE—Suddenly, on Wednesday, December 28, 1932, at her residence, 1377 A street northeast, MARY A., beloved wife of William P. Lee. Funeral services at above residence on Friday, December 30, at 8:30 a. m., thence to Holy Comforter Church, where mass will be said at 9 a. m. for the repose of her soul. Interment Cedar Hill Cemetery.

LYTTON—On Tuesday, December 27, 1932, at the United States Soldiers' Home, Washington, D. C., J. L. LYTTON, formerly of Tunnelton, Ind., husband of Caroline F. Lytton, 1111 H street northwest, Washington, D. C. Notice of funeral later. (Indiana papers please copy.)

MICHELL—On Wednesday, December 28, 1932, at 1:15 p. m., VIRGINIA C., beloved wife of the late Robert Michell and mother of Virginia Lee Bigelow, of Southgate, Calif. She is survived by three grandchildren and three nieces. Funeral from the W. W. Chambers Co. funeral home, 1400 Chapin street northwest, on Friday, December 30, at 11 a. m. Relatives and friends invited. Interment Glenwood Cemetery.

POSEY—On Tuesday, December 27, 1932, MILDRED M. POSEY. Funeral from the W. W. Chambers Co funeral home, 1400 Chapin street northwest, on Thursday, December 29, at 2 p. m. Relatives and friends invited. Interment at Congressional Cemetery.

SCHLOSSER—On Wednesday, December 28, 1932, at Sibley Hospital, CHARLES, the beloved husband of Grace G. Schlosser, aged fifty-three years. Funeral from H. M. Padgett's funeral home, 131 Eleventh street southeast, on Friday, December 30, at 2 p. m. Relatives and friends invited. Interment at Cedar Hill Cemetery.

STEARNS—On Wednesday, December 28, 1932, WILLIAM GATES, husband of the late Anna A. Darling Stearns. Funeral services and interment at Flushing, Long Island, New York.

TCOUKLARIS—On Wednesday, December 28, 1932, at Tuberculosis Hospital, GEORGE TCOUKLARIS. Remains resting at the W. W. Chambers Co. funeral home, 1400 Chapin street northwest. Notice of funeral later.

CARD OF THANKS

REYNOLDS—We wish to thank our friends and relatives for their beautiful floral tributes and their kindness at the death of our beloved son, JOHN C. REYNOLDS. HIS PARENTS.

5 SOUTHERN STATES SUFFER FROM FLOOD

Rains in Georgia Mountains Cause Portions of Rome to Be Inundated.

(Associated Press.)

Rivers in five Southern States slashed angrily at their banks today or overflowed them and backed over the surrounding lowlands with stages higher than those of the overflows a month ago predicted by the Weather Bureau.

The most important rises were predicted for the Etowah and Oostanaula, in Georgia, the Coosa, in Georgia and Alabama, and the Alabama, in Alabama.

Flood warnings also were issued, however, for the Santee, in South Carolina; the Tombigbee, in Alabama, and the French Broad and the Upper Tennessee, in Tennessee.

The Etowah and Oostanaula, which converge at Rome, Ga., yesterday invaded lowlying western portions of that city, driving 50 persons from their homes. North Montgomery, Ala., and the business district of Wetumpka, 16 miles away, also prepared for overflows in the Coosa and Alabama.

The Chattahoochee in Georgia was out of its banks in a number of sparsely settled small lowland areas, and the Atlanta Weather Bureau said it probably would rise near the 22-foot stage, 3 feet above the flood line, by Friday night at West Point, Ga.

Flood stage for the Tombigbee was predicted at Aberdeen and Columbus, Miss., and the Black Warrior, which threatened Northport, Ala., was expected to reach 58 feet at Tuscaloosa.

The Coosa at Rome stood today at 32 feet, 7 feet above flood stage, and was expected to crest around 34 feet, 1 foot short of the level reached in 1916, when considerable damage was done. Water ran into basements at the back of some stores on Broad street, the elevated main thoroughfare, but ground floors were not affected.

MRS. H. F. CLARK RITES.

Will Be Held Today With Burial in Arlington Cemetery.

Funeral services for Mrs. Gertrude Clark, wife of Sergt. Maj. Henry F. Clark, who died at her home on Tuesday will be held today at the residence, 442 Irving street northwest, followed by burial in the Fort Myer section of Arlington National Cemetery.

Mrs. Clark was a member of the Ladies' Auxiliary of the National Capital Post, No. 127, of the Veterans of Foreign Wars and the William S. Hunt Chapter of the Order of the Eastern Star.

She is survived by her husband and two sisters, Mrs. A. W. Clarkson, of Spokane, Wash., and Mrs. Randi Moser, of Yale, Okla.

J. L. LYTTON, 93, DIES.

J. L. Lytton, 93, veteran of the Indian Wars, and former clerk in the Record and Pension Bureau of the War Department, died yesterday at the Soldiers' Home after an extended illness.

A resident of Washington for the last 53 years, Mr. Lytton was born in Tunnelton, Ind. He was awarded the Congressional Medal of Honor for bravery in action during the Indian Wars.

He is survived by his wife, Mrs. Caroline F. Lytton, who lives at the Annapolis Hotel. Funeral arrangements have not been completed.

A Complete Funeral for $75.00

or even LESS. The $75 funeral includes: Casket, any color; plate engraved with name, No. 1 outside pine case, embalming by competent men, washing, dressing and shaving, if necessary; advertising of notices, hearse, 2 Cadillac limousines, russ, chairs, scarf for the door, removing from hospitals or home and all necessary services that are so well known at the DEAL FUNERAL HOME. NO EXTRAS.

Deal Funeral Home
LINCOLN 8200

J. J. CARTY FUNERAL AT ARLINGTON TODAY

"Wizard of Wires" Gave Distinguished Service in Phone Developing.

The body of John J. Carty, "wizard of the wires" and former executive of the American Telephone & Telegraph Co., who died Tuesday in Johns Hopkins Hospital, Baltimore, will be brought here for burial today in Arlington Cemetery. His death resulted from complications following an operation last Friday. He was 71 years old.

Since 1919 Mr. Carty had served as vice president of the American Telephone & Telegraph Co., retiring in 1930. He was chief engineer of the company for many years.

His services in the engineering profession brought Mr. Carty the distinction of being one of the greatest in his line. He is credited with researches which played an important part in the development of modern long distance telephoning.

Served in World War.

Mr. Carty was born April 14, 1861, in Cambridge, Mass. Following completion of his education, he became interested in the possibilities of the telephone, which Alexander Graham Bell, then living in Cambridge, had invented.

Subsequently, in 1879, Mr. Carty entered the services of the Bell Telephone Co. From that time on, with exception of the World War period, he took an active part in the progress of telephone development.

At the outbreak of the war, being a major in the Signal Corps Reserves, Mr. Carty was called to active service. He organized twelve battalions of picked Signal Corps troops, who furnished the principal communication group during the first phase of the conflict.

Chairman of Laboratories.

He became director of the United States Army's wire communications in France, and was responsible for maintenance of transatlantic communication between Gen. Pershing and the War Department here. He left the Army as a brigadier general.

Outstanding among his telephone achievements was the completion of the transcontinental line. Soon after this engineers directed by Mr. Carty transmitted speech by radiophone from New York to the Hawaiian Islands and Canal Zone.

With the incorporation of the Bell System with the American Telephone & Telegraph Co., Mr. Carty became chairman of the Bell Telephone Laboratories.

Received Many Degrees.

Mr. Carty was a member of the National Academy of Sciences, National Research Council, American Academy of Arts and Sciences, American Philosophical Society, American Institute of Electrical Engineers, the Carnegie Institution and many other scientific nad engineering groups.

The pioneer in telephone development received the degree of doctor of engineering from Stevens Institute of Technology in 1915 and New York University in 1922. He also specialized in science and engineering at the University of Chicago, Bowdoin, Tufts, Yale, Princeton and the University of Pennsylvania.

Honorary pallbearers at the funeral will include W. S. Gifford, president A. T. & T.; Dr. Frank B. Jewett, vice president, A. T. & T.; Frederick P. Keppel, president Carnegie Foundation; Dr. Stewart Patton, Johns Hopkins Hospital; Herman Aaron, New York City; Gen. C. McK. Saltzman, Washington; Dr. Gilbert Grosvenor, president National Geographic Society; Dr. J. C. Merriam, Carnegie Foundation.

COL. TEBBETTS RITES.

Full Military Honors Are Accorded Retired Army Officer.

Full military honors were accorded Col. Harry H. Tebbetts, U. S. A., retired, who was buried yesterday in Arlington National Cemetery. He died Sunday at his home at the Kenesaw Apartments.

Col. Tebbetts, who was 58 years old, was retired from the Army service last year for disability. He was in the Judge Advocate General's Department. He was a graduate of West Point and had served 36 years in the Army.

Honorary pallbearers were Col. John P. Wade, Col. George A. Herbst, Col. Duncan K. Major, Lieut. Col. Emory S. Adams, Lieut. Col. William F. Pearson and Maj. Edward Roth, jr.

Col. Tebbetts was awarded several citations and a Distinguished Service Medal for gallantry in action. Surviving him is his wife, Mrs. Frances A. Tebbetts, of Washington.

W. H. FRY OBSEQUIES.

Government Soil Physicist Will Be Buried in North Carolina.

Funeral services will be held at 3 p. m. today for William H. Fry, 44, soil physicist, of the Department of Agriculture, who died suddenly Tuesday morning at his home, 2106 F street northwest.

According to coworkers in the Bureau of Chemistry and Soils, he was the first physicist to discover the microscopic methods of soil analysis. The treatise he has finished, he described to his wife as his "best work."

The services will be held at Birch's funeral home, 3034 M street northwest. The Rev. Zé Barney T. Phillips, chaplain of the Senate and rector of the Church of the Epiphany, will officiate. The body will be taken to Raleigh, N. C., for burial tomorrow.

CHARLES SCHLOSSER DIES.

Caster at G. P. O. Was in Government Service 25 Years.

Charles Schlosser, 53, of 323 Sixteenth street southeast, a caster at the Government Printing Office, died yesterday at Sibley Hospital, following an operation.

He had been in Government service for the last 25 years. Surviving him are his wife, Mrs. Grace G. Schlosser, two sisters, Miss Carrie Schlosser, and Mrs. Lizzie Thomas, and two brothers Will Schlosser, all of Washington and Henry Schlosser, of Philadelphia.

Funeral services will be held at 2 p. m. tomorrow at H. M. Padgett's funeral home. Burial will be in Cedar Hill Cemetery.

J. S. HICKS FUNERAL.

Navy Yard Employe, 58, Will Be Buried This Afternoon.

Funeral services for James Snyder Hicks, 58, Navy Yard employe, who died Tuesday will be held at his home in Silver Spring, Md., at 2 o'clock this afternoon. Burial will be in Congressional Cemetery.

Mr. Hicks is survived by his wife, Mrs. Bertha B. Hicks; a son, Lieut. James M. Hicks, U. S. N., and four brothers and two sisters.

Theodore L. Cole, Law Author, Dies

Washington Scholar, 80, Was Graduate of Wisconsin University.

Theodore Lee Cole, 80, prominently active in civic and social circles in Washington until he moved from the city two years ago, died yesterday in Montclair, N. J., after an extended illness.

The former head of the L. T. Cole Statute Law Book Co. of this city, and author of several law books, Mr. Cole was a librarian and scholar of note.

Born at Albany, N. Y., he was graduated from the University of Wisconsin in 1871. He was a member of the Phi Beta Kappa Fraternity. Locally he was active in the Cosmos Club, the Kalorama Road Citizens Association and the District Library Association.

Surviving him is a son, Felix Cole, American Consul at Riga, Latvia. Funeral services will be held in Montclair today. His body will be cremated and the ashes buried in the Rock Creek Cemetery.

EARTH IS DECLARED HAVING WEAK BODY

Strength Confined Mostly to Thin Crust, Prof. Daly, of Harvard, Says.

Cambridge, Mass., Dec. 28 (A.P.).—The true strength of the earth is confined almost entirely to its comparatively thin crust, Prof. Reginald A. Daly, of Harvard, retiring president of the Geological Society of America, told that body here tonight.

Speaking before the annual smoker held in conjunction with the forty-fifth annual meeting of the society, Prof. Daly, in a discussion on "The Depth of the Earth," declared that despite remarkable discoveries in recent years the best that could be said for modern conclusions on the constitution of the earth was that they formed a working hypothesis.

Ninety-nine and nine-tenths per cent of the volume of the earth, Daly said, "must forever remain invisible and untouchable."

Present-day conclusions on the nature of the globe envision a crust of ordinary crystalline rocks which, in continental regions is about 40 miles thick, and under the deep oceans somewhat thicker.

Temperature Too High.

Below the crust and to the center of the globe, he said, it is probable the temperature is too high to permit the formation of crystals. From the crust to about 1,800 miles down, the material is vitreous, a glassy rock more rigid on the average than steel.

This thick shell overlies a core regarded by students of physics as essentially a huge ball of molten, metallic iron.

The great heat of the interior, Prof. Daly said he regarded as largely primitive, inherited from the earth's beginning.

"Because more than 97 per cent of the earth is too hot to crystallize its body is extremely weak," he said. "True strength is almost, if not entirely, confined to the crust, which being so thin, must bend if, over wide areas, it becomes newly loaded with glacial ice, ocean water or deposits of sand and mud.

Cites Major Reshapings.

"It must bend in the opposite sense if widely extended loads of such material be removed. The theory thus accounts for some of the major reshapings of the planet during its long history. It seems best to account for the continued existence of dry land; for the origin of chains of high mountains; for the rise of lava into the crust or all the way to the earth's surface as in volcanoes and the great chemical variety of the world's lavas."

The Geological Society and its affiliated societies, the Paleontological Society and the Mineralogical Society of America, which are holding their annual meetings here, were welcomed to Cambridge earlier in the day by A. Lawrence Lowell, president of Harvard.

Packard President Here Gives Dealers Luncheon

Oscar Coolican, president of the Packard Washington Motor Car Co., distributors for Hudson and Essex Terraplane cars in this territory, was host to his dealer organization at a luncheon yesterday at Wardman Park Hotel.

The luncheon was followed by a business meeitng at which factory plans for 1933 were outlined by R. R. Cunningham, of the Hudson Motor Car Co. It was brought out, among other things, that in 1933 Hudson products will range in price from $425 to $1,500 at the factory, and will be sufficiently wide in scope as far as body style and price is concerned to fit the needs of 96 out of every 100 buyers.

Prisoner Escapes During Show.

Iola, Kans., Dec. 28 (A.P.).—Jailer Charles Nelson took his prisoner, Lloyd Larramore, to a picture show as his last bit of recreation before starting a two-year sentence at the State Penitentiary for child desertion. The jailer became so interested in the show that he didn't notice until after it was over that Larramore had walked out and escaped.

"WHERE ECONOMY RULES" A&P ESTABLISHED 1859

EARL Fruit Salad Large Can 19c

DIAMONDS

A. Kahn Inc.
40 Years at 935 F St.

ECONOMISTS REVEAL TECHNOCRACY VIEWS

Experts Agree Machines Are Not Principal Cause of Depression.

Atlantic City, N. J., Dec. 28 (A.P.).—Technocracy, the study of machines which is sweeping the popular imagination as a possible remedy for depression, was explained today to a symposium on unemployment held by economists at the American Association for the Advancement of Science.

Their comments were unanimous that technocracy is not a major remedy, and that machines are not the principal, nor, said some of them, even a serious cause of unemployment.

There was one warning voice that misinterpretations of what machines have done might lead to "wrong conclusions."

All these comments were brief, all made during formal presentation of papers, and when discussion was called for at the noon recess of the symposium, there was none.

Some Called Blind.

All but one of the comments was made before the technocracy paper was delivered by Dr. Walter Rautenstraugh, head of the department of industrial engineering of Columbia University, one of the group of engineers studying the effects of machine production upon social and business development.

The study is called technocracy, and some of its critics referred to it by the older engineering term of technology.

Dr. Rautenstraugh began by likening the critics who had spoken before his presentation to the "blind men who went to see an elephant and when they came back they all had different descriptions. I don't think that is a very fair basis of criticism."

Then he began his speech with "I don't say anything about prices." This was taken as a reference to comments by some of the recently published interpretations of the technocracy studies, that prices can not be continued as fair standards of values in distributing property.

Explains Principles.

His talk was an explanation of the principles of technocracy. These were that in the past 200 years "energy," that is power and machines, have multiplied man's ability to produce goods and do useful work for himself by 75 to 100 fold.

Therefore technocracy believes that "energy hours," the measure of work accomplished by machines, will replace "man hours," the amount of work a man can do with his hands unaided by machines. The results of this change, he thinks, will be profound.

Man will labor less and less hours, but may produce more and more in the shorter time. Therefore industrial planning of the future must be, he said, quite different from any existing in the past.

What the specific differences in planning may be, he did not define, but stated four principles for guidance. First, and most important, he said, is purpose of the business enterprise; second, its program; third, its personnel, and fourth, the "property or material means available to the group for its sustenance and growth."

Fisher Skeptical.

Prof. Irving Fisher, of Yale, who opened the symposium, said that the only bearing technocracy has on unemployment was in the fact that more technical activity might enable the world to recover more quickly from depression.

Prof. James W. Angell, of Columbia University, said that the portion of unemployment arising from technology is unavoidable and that its "seriousness has been overemphasized." Far more important, he held, is control of bank credit and of savings and investments. Too much or too little of either he held as likely to be disastrous.

The paper of Alvin Hansen, of the University of Minnesota, was read in his absence. The application of technological approach to industrial problems, his paper stated, would appeal to engineers, but he warned there are dangers of drawing wrong conclusions.

Prof. Dugald C. Jackson, of Massachusetts Institute of Technology, defended the machine as a benefactor of humanity. One "new thing" for which it is largely responsible, he said, is "the substantial equality of women with men."

FUNERALS BY

The GREATER Chambers Co

One of the largest undertakers in the world. Each price is a complete funeral, cars and all.

Plain, neat gray casket and all service included..... $65

Square, gray cloth, neat, good quality $75

Exceptionally fair grade cloth, any colors..... $95

Steel vaults, 50-year guarantee... $85

Solid metal casket, lead coated; 50-year guarantee..... $265

Couch Casket—the whole funeral $165

Call
CHAMBERS

3 Chapels, 6 Parlors, 15 Cars—Does the Greatest Volume of Funerals in Washington
Cor. 14th & Chapin NW.

Phone Col. 0432

JULIUS GARFINCKEL & CO.
F STREET AT FOURTEENTH

There Is Genuine Opportunity Here for You in Our

COAT SALE

It is a real sale for those who know and demand the best . . . a worthy occasion, for these are not samples nor job lot coats, we do not buy that kind . . . *but they are coats made especially for us by the best makers . . . from the most desirable materials . . . and trimmed with only the best furs . . .*

The styles we studied to have them good for another season . . . and every detail was watched as we wished to give you only the best coats and the best values to be had . . . We have more than succeeded . . . See for yourself today . . .

Sizes 12, 14, 16, 18, 20, 34, 36, 38, 40, 42, 44, 46, 48

$49.50 $59.50 $69.50 $79.50 $85 $95 $100 $110 $128 $138 $148 $158 $168 $178 $185 $218

For Women and Misses, Third Floor
For Misses, Fourth Floor.

DIAMONDS

Advance in Price Against the Trend

But our present stock of finest quality gem diamonds is still at *low prices* —and at our lowest mark-up in 57 years!

While most commodities have been scaling downward to lower price levels during the last two years, diamonds, often classed among luxuries, have more than held their own. Lately prices of these gems have turned sharply upward.

"Two reasons stand out in accounting for the diamond's amazing ability to move 'against the trend,'" says a bulletin from the headquarters of the National Geographic Society. "In times of depression there is a tendency among certain peoples to condense and stabilize accumulated wealth by putting it into gems; second, and most important, more than half of the world's production in diamonds, in quantity, is used each year in industry."

—*Washington Star, Dec. 27, 1932*

B. Harris & Co.
F Street at 11th
Jewelers and Diamond Merchants for Over Half a Century

4 Students Crashing Party By Fire Escape Released

Special to The Washington Post.

Brooklyn, N. Y., Dec. 28.—Charges of disorderly conduct against four college students, growing out of their attempt to "crash" the swanky Thanksgiving Eve debutantes' ball in the Heights Casino were dismissed in Adams street court this morning by Magistrate Jeanette Brill.

They are John L. Belford, Manhattan College; Gerald McAllister, law student at St. John's College; William T. Stafford, Georgetown University, and Henry G. Howley, of the Park Chambers Hotel, Manhattan. All four had invitations to the affair, but as they arrived a few minutes after 2 o'clock the doorman demanded that each pay $5, as the invitations were accepted only up to that hour.

The youths demurred at this entrance fee and decided they would "crash" the party via the fire escape. Persons living in the neighborhood spied their gleaming shirt fronts on the roof at 57 Montague street, which adjoins the Casino, and telephoned the police. A few minutes later the neighborhood was thrown into an uproar as shrieking police cars converged on the scene. The youths showed their invitations and established their identity, but they were locked up on a disorderly conduct charge.

In court today Magistrate Brill said: "Case dismissed," and then added, with a smile, "and don't do it again."

CAPT. ACKERMAN IS BURIED.

Retired Naval Officer, 73, Is Accorded Full Military Honors.

Capt. Albert A. Ackerman, 73, U. S. N., retired, who died at sea aboard a commercial steamer en route to the United States from South America, on December 15, was buried at Arlington National Cemetery yesterday with full military honors.

He served at the Navy Yard in Washington in 1904 and at the Naval Gun Factory here in 1909. He was connected with the Smithsonian Institution as a mineralogist and took part in the Greeley relief expedition.

DR. BEHREND'S FUNERAL.

Veteran Physician Will Be Buried in Hebrew Cemetery Today.

Funeral services will be held at 2 p. m. today for Dr. Adajah Behrend, 91, veteran medical practitioner, who died Tuesday at his home, 1760 Euclid street northwest, where the services will be held. Burial will be in Washington Hebrew Cemetery. Masonic rites also will be held.

Dr. Behrend was a member of the District Medical Association and of the Washington Hebrew Congregation. He was also a member of Federal Lodge, No. 1, F. A. A. M.

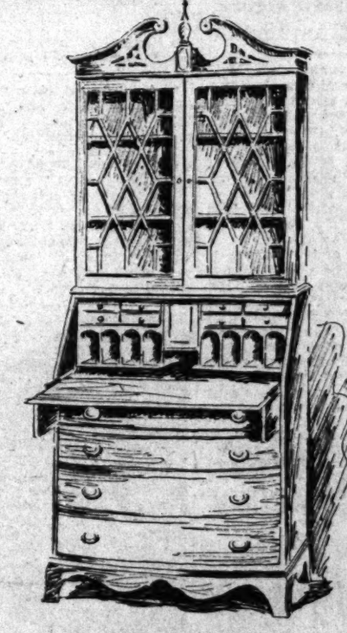

Something To Do With Gift Money

$39.75 THE SECRETARY

If you were fortunate enough to receive money for your Christmas gift and are interested in a good Secretary Desk, you will find it a delightful surprise to see so good-looking a Secretary as this for only $39.75. Let us show you.

MAYER & CO.
Seventh Street Between D and E

SECOND BALL TRIAL BEGINS WEDNESDAY

J. Vernon Smith Is Reelected President of Arlington Citizens Society.

ARLINGTON COUNTY BUREAU OF THE POST.
Tel. Clar. 509. Clarendon, Va.

Returning yesterday from Richmond, where he was in conference with Assistant Attorney General Collins Denny, Jr., State Auditor of Public Accounts Coleman T. Andrews and Assistant State Auditor R. B. Jordon, Commonwealth's Attorney Lawrence W. Douglas stated that he is ready to proceed with the second trial of former County Treasurer E. Wade Ball.

The trial opens next Wednesday in the Circuit Court of Arlington County before Judge Walter T. McCarthy. Ball will be tried on a charge involving the alleged misuse of county funds totaling $515,959. Ball was acquitted last September on a charge involving the alleged misuse of State funds amounting to approximately $24,000.

Douglas will be assisted in the prosecution by Denny. Sheriff Howard B. Fields has summoned 96 veniremen from which a jury of twelve will be selected.

J. Vernon Smith was reelected president of the Arlington Citizens Association last night at the Patrick Henry School. Other officers are Rufus Trice, first vice president; Mrs. J. B. Lowell, second vice president; Roger Daniels, secretary, and Mrs. C. V. Allen, treasurer.

Delegates to the Arlington County Civic Federation are Wyle Fuller, George A. Collier, R. E. Royall and J. Vernon Smith; and alternates, John P. Agnew, A. E. Brooks, J. H. White and Rufus Trice.

The association approved a resolution of the Arlington County Civic Federation indorsing the southern route for the extension of Lee boulevard from Station 107 to the Memorial Bridge.

Plans for the drive for $12,000, which starts January 16, by the citizens' committee in cooperation with the Arlington County Welfare Board, to aid unemployment, was outlined by Board Member Charles F. Kincheloe and Grover E. Payne, campaign chairman.

The office of chairman of the Arlington County Board expires on Saturday night. The board, at a special meeting tomorrow night at 7:30, at the courthouse, will either elect a new chairman or reelect the incumbent, Harry A. Fellows.

Tomorrow afternoon, at 1 o'clock, the Arlington County Democratic Women's Club will hold a special meeting in the Democratic headquarters at Clarendon.

4 Convicts' Break Ends in Auto Upset

Police Chase Foils Quartet Fleeing Maryland Jail in Guard's Car.

Stealing a guard's auto, four prisoners at the Maryland House of Correction yesterday made a desperate dash for liberty, only to be captured when the car turned over in Hyattsville after a wild chase by police.

The men, all of Washington, made their escape yesterday afternoon from the reformatory at Jessups, Md., in a light car. Officials at the institution thought they would head for Washington and sent out a lookout to police in Prince Georges County.

In Hyattsville, Officer Lloyd A. Anderson, son of Chief Albert Anderson, recognized the men from the broadcast description and caled to them to stop. Instead they turned off the Baltimore boulevard into a side street, with Andreson in hot pursuit. Attempting to make a turn into West Madison street, the stolen car overturned and was completely wrecked. The men, arrested and taken back to the House of Correction, gave their names as Spencer Quill, Otho Jones, Robert Johnson and Oscar Gillman. All of them were slightly cut by flying glass and Johnson suffered a broken finger.

4 Maryland Men Held For Jury on Rum Counts

W. W. Mattingly and Jack Mattingly, arrested several days ago when Federal dry agents raided a whisky-aging plant near Mechanicsville, Md., were yesterday held in bond of $1,000 for the Federal grand jury after a hearing before U. S. Commissioner J Frank Parran, in Marlboro. The agents seized about 500 gallons of whisky which was stored in a heated room designed to age the beverage more quickly.

Eugene Wells and Thomas L. Turner, arrested near their homes in Sunderland, Md., also were held for the grand jury after a hearing before Mr. Parran. Their bond, on charges of sale and possession of liquor, was set at $1,000. Two other men, Sidney Thompson and Garfield Makie, arrested after a raid on a multiple still near Aquasco, were released after a hearing yesterday because of lack of evidence.

FILM TIME TABLES

Feature pictures are presented on the following schedule at the theaters named:

Rialto—"The Mummy," at 11 a. m., 12:47, 2:31, 4:21, 6:05, 7:55 and 9:46 p. m.

Metropolitan—"Silver Dollar," at 11:35 a. m., 1:35, 3:35, 5:35, 7:35 and 9:36 p. m.

Loew's Fox—"Cynara," at 10:30 a. m. 1:19, 4:16, 7:13 and 10:10 p. m. Stage shows at 12:05, 3:02, 5:59 and 8:56 p. m.

Earle—"Lawyer Man," at 11:20 a. m., 1:50, 4:40, 7:25 and 10 p. m. Stage shows at 12:50, 3:40, 6:25 and 8:55 p. m.

RKO-Keith's—"Half Naked Truth," at 11:41 a. m., 1:39, 3:37, 5:35, 7:33 and 9:33 p. m.

Palace—"Mme. Butterfly," at 11:15 a. m., 1:20, 3:25, 5:30, 7:35 and 9:45 p. m.

Columbia—"Rackety Rax," at 11:40 a. m., 1:25, 3:05, 4:50, 6:30, 8:10 and 9:55 p. m.

Tivoli—"The Conquerors," at 2:20, 4:05, 5:55, 7:40 and 9:30 p. m.

Ambassador—"Too Busy to Work," at 2:30, 4:20, 6, 7:45 and 9:40 p. m.

PHOTO FLASH BULBS
For making Flash Light Pictures. No noise, smoke or danger of fire. Photo Flash Lamp, complete, with batteries and 6 flash bulbs..... $2.00
Fuller & d'Albert, Inc.
815 10TH STREET N.W.

The Federal Diary

By GEORGE D. RILEY

Riley

HE is secretary of three organizations. He has a complete collection of Jules Verne's works, including an autographed letter from Verne. He is a spinner of yarns, yet he toils like clockwork on the job. He is an amateur paleontologist. He is author of several marine weather publications on phenomena. He has a rare collection of rocks, minerals, fossils and Indian relics of all kinds, at his home in Cherrydale, Va. He never did like mathematics. He likes to express himself in his own way.

He is Willis E. Hurd, marine division, Weather Bureau, Department of Agriculture.

We light our pipes. Friend Hurd likes Granger. I fill up with Union Leader from my Edgeworth box. And having got lit up together, we get going.

Mr. Hurd hails from New Hampshire, which has no connection here.

"You have found the head of a femur of a titanotherium or brontherium," said J. W. Gidley, then curator of the National Museum, when Mr. Hurd showed him what he had brought back from the bad lands of South Dakota on the banks of the Grand River back in 1918, while in service in the region for the Agriculture Department. In short, Mr. Hurd had found part of an early rhinocerous.

Mr. Hurd's eyes brighten with the spirit of adventure as he recalls his fossil finds.

But we must move along. Mr. Hurd's interests are by no means confined to fossil explorations.

Time was when Pluck and Win, Golden Hours, Young's Magazine and others were the small boys' delight and grownups had their peek between the paper-back covers, too. Chances are many Post readers have read stories from Mr. Hurd's hand, yarns of boy adventures and Old Sleuth tales. 'Member when hearts were young?

Butterflies, in all their radiance, have played a large part in the long list of Mr. Hurd's hobbies, from caterpillar stage to full-fledged powdry-winged creatures.

The Navy Department uses Friend Hurd's graphs and treatises on water spouts, tropical cyclones and other natural phenomena in and on the briny wastes and relies on his data as its guides.

Yet, with all his work and all his interests, Mr. Hurd finds time to serve as secretary for Masonic Lodge No. 42, Cherrydale; secretary of the District department, American Federation of Government Employes, and secretary of Weather Bureau Lodge, No. 23, A. F. G. E.

Who can match Mr. Hurd's variety of interests and hobbies?

Last time we left Swarmi Fedd so close to a Paris taxicab driver that there was scarcely room between them for words to pass. Now proceed with this story, hair-raising even after Herpicide has failed.

Swarmi Fedd thought the driver was a seagoing so-and-so and said as much (to himself). But poor Swarmi in a land without friends, stood at ease, stepped three paces to the rear and two to one side and the tension was relieved. The most important thing in his mind was to deliver the note to the handsome Paris brunette and he repaired, let us say mended, his plans to carry out his purpose.

So his big purpose was to meet up with the petite brunette, living at the address typewritten on the envelope containing the note. So his chauffeur——

(To Be Continued.)

A. H. Haug, watchman in charge of the press parking space on the north side of the Commerce Building, really has a job. It's his duty to see that the cars stay parked there only two hours. And you know 'tis when good press cars get parked together. They'd hard to scatter.

But parking cars isn't the only thing A. H. Haug is famous for. He is a former service man. Then, too, he makes hammocks from small white ropes. And though we've never ridden in one of his hammocks, we know some who have and they say they're very good, strong and thoroughly ventilated. We can all take a ride.

Many Government building guards are former service men.

"I think," said Isaac Gregg, Postoffice Department, "that the William Penn postage stamp issued in 1932 was the most attractive."

"I'LL take two negatives just to be positive," announced Arthur Ellis, Post staff photographer, as he started snapping for the accompanying view of these Uncle Sam star boarders, Mrs. White Rat and her litter of fourteen, only a few hours old, soon to help prove points in nutrition.

WILLIS E. HURD.

Dr. Chester D. Tolle, chemical laboratory, Fisheries Bureau, has set out to determine the relative oil content and its value in salmon as compared with that from our largely imported article, codliver oil, that old reliable source of much of our vitamin A.

From the salmon canneries' waste and salmon liver a more satisfactory and palatable oil in good quantities is being produced. The salmon head, for example, is rich in oil.

The white rats play their part about like this:

They are placed in certain cages, kept sanitary, and the containers are tagged. Foods containing certain properties become their diet. Perhaps certain vitamins are excluded and the result is watched on the chart. Often litter mates show entirely different symptoms, simply because each has been given its own special ration in separated cages.

It is one of Uncle Sam's ways of proving for the benefit of a home industry that salmon can produce greater oil vitamin content which has been supplied for years from foreign sources, says Lewis Radcliffe, deputy Fisheries commissioner.

She could leave well enough alone, but she doesn't leave her leave-taking in the leave class, does Esther King, Commerce, who continues to go to work daily, despite her furlough leave. She disposes of the former day's work, which she only seems equipped to do.

Some day Washington bridge fans may hear more of a certain foursome that meets every Wednesday night. "The Four Horsemen," as their friends have dubbed them, are Lelia Brown, chief, Withholding Section, Internal Revenue; Ina Russell, adjudicator, Veterans' Administration; Nell Bishop, law clerk, Department of Justice, and Emma Luebbing, secretary to the Assistant Director of Prohibition. And can these gals play bridge! They even admit it themselves.

Prof. Coyle Acuff, of Washburn, Tenn., suspended his teaching duties during the holidays and came to Washington for a visit with his father and mother, Mr. and Mrs. Luther G. Acuff. Luther G. Acuff is an inspector in the plant control division, Bureau of Industrial Alcohol.

Now we'll really see if "two can live as cheaply as one." Miss Helen Fitzgerald, of Salem, Ill., and Floyd J. Dubas, War Department, were married Tuesday at St. Thomas Apostle Church, Woodley road. Attendants, the bride's sisters, Mrs. T. J. Kastanek and Jeanette Fitzgerald, and T. J. Kastanek and Edward Kusek. Reception, 1820 Clydesdale place northwest. Fifteen friends. Four-course dinner, Sholl's Grill. Home, The Netherlands, 1860 Columbia road northwest.

A. O. (Bo) Martens, Bureau of Internal Revenue, is absent this week, due to a hurried trip home in Wisconsin because of his mother's death. Our sympathy.

Regret to hear of the death of Miss Catherine Austin's father. Miss Austin, now with Postoffice, formerly was with Federal Farm Board.

Don't believe all they tell you about husbands and wives playing partners at bridge. They do team up well. Witness the case of Mr. and Mrs. W. S. Frisbie and Dr. and Mrs. C. C. McDonnell, regulars in the Food and Drugs-Chemistry and Soils Duplicate Bridge Club, Monday, at the Roosevelt, under direction of Mrs. Eugene Nolan and Mrs. M. C. Robinson. The preceding time they tied for fifth place.

This week the Frisbies won first place and the McDonnells were runners-up, tied with Mrs. F. C. Blanck and Mrs. F. M. Jacobs. Ordinarily, Dr. McDonnell and Mr. Frisbie are partners in other tournaments.

Third place honors this week went to Dr. F. C. Blanck and Dr. W. W. Skinner; fourth place, Mrs. Dan Dahle and Miss Caroline Thrasher.

In a letter addressed to all lodges in Washington and in the field, John Arthur Shaw, president, A. F. G. E., appeals to members "to alleviate suffering among the unemployed this winter."

One way in which this may be done, says Mr. Shaw, "is for each lodge to collect as much unused clothing as possible and turn it over to the charitable organizations. Lodges located in Washington are requested to turn clothing in to the national office. Our field lodges will act independently in their respective localities. We must not turn our backs on our fellow men during these trying times.

"Government employes are well aware of the hardships that are being faced by the people throughout the country. It is not new for them to have personal contact with suffering and privation. Many of the Federal workers in Washington are helping relatives 'back home' in the States, even though they have had their own salaries cut and are forced to resort to every means of economizing. The reduction has been made on the magnanimous salaries that have been advertised to the country as being so huge by those who delude the people into believing they have the good of the Nation at heart.

"Let us show our fellow citizens that we are not as small-minded as those who advocate taking 90 cents out of a charwoman's wages because she works in a Government building."

2 GUILTY OF USING CAR NOT THEIR OWN

One Gets 10 Months While Companion Is Fined at Hyattsville.

Charged with using autos without permission of the owners, two men were convicted in Hyattsville Police Court yesterday, one of them being sent to the House of Correction for ten months and the other being fined $50.

William McDuffy, colored, of 106 I street northwest, received the jail sentence on the testimony of Constable W. E. Peake. McDuffy also was fined $1 for having no registration card, $10 for having no license, $5 for reckless driving and $5 for disorderly conduct. The car he was using crashed into a stone wall in Hyattsville while being pursued by police.

Frederick Garretson, of 1337 Chiffdress street northeast, received the $50 fine, and was also fined $5 for having no registration card, $10 for having fictitious markers and $10 for disorderly conduct. Fred West, who was riding with him, was fined $5 for disorderly conduct, but charges of occupying an auto without permission of the owner were dismissed.

Harry Lee Washburn was fined $5 for killing a dog belonging to Alden T. Keeting and $5 for crippling a dog belonging to Walter C. Johnson, both of Hyattsville. It was testified that Washburn had shot the dogs when they annoyed him. Three men, Frank Edwards, Granville Gaither and Melvin Mahoney, were released on charges of stealing $48 from Ethel M. Crowley.

Thieves Raid Service Station.

Guns, a clock, a radio and tires valued at several hundred dollars were stolen early yesterday when thieves broke into Gilbert's Service Station, near Meadows, Md., after prying a lock from the door. The robbers first tried a window through which the station was robbed several months ago, but were blocked by shutters installed after the first robbery.

KIWANIANS TO MARK OLD YEAR'S PASSING

Alexandria Club to Hold Annual Dinner Today; 1,000 Flu Cases.

THE WASHINGTON POST BUREAU,
907 Prince St., Alexandria, Va.
Phone Alexandria 523.

The Alexandria Kiwanis Club today will give its "presidents' dinner," at which it will observe the passing of the old year and the birth of the new. Everett A. Hellmuth will be master of ceremonies. D. C. Book, president of the club, will review the closing year and express his appreciation to all who assisted him. The newly elected officers will then be introduced and past presidents will review the history of the club.

Alexandria is passing through an epidemic of grippe, it being estimated that there are more than 1,000 cases at present and that the malady is on the increase. Every physician in the city is working overtime. No deaths have been attributed to grippe, although there have been two from pneumonia.

The Alexandria postoffice shows a drop of approximately 24 per cent in letter mail this Christmas as compared to last year, according to Postmaster F. Clinton Knight. A complete check-up of package mail is now being made, and it is believed this will also show a considerable decrease.

Dolores Ann Treger, infant daughter of Mr. and Mrs. Charles L. Treger, of 328 North Henry street, was found dead in her crib yesterday. According to Dr. W. E. Beattie, city coroner, the child had been dead several hours when found, having evidently pulled the bedclothing over her face and smothered.

Mrs. Adelaide W. Watkins, widow of Winfield B. Watkins, died yesterday at her home, 426 North Columbus street. She is survived by a son, Milton M. Watkins, and a daughter, Miss Virginia Watkins.

The funeral arrangements have not been completed.

ABOUT THE SHOWSHOPS

With NELSON B. BELL

AT seemingly regular intervals there happens into the film colony some casual actress who is recognized at once as the possessor of precisely those attributes which record best in celluloid. Such endowments have a way of impressing themselves upon the consciousness of picture producers without the necessity of awaiting "public reaction." They are born stars, these strangely gifted people.

Diana Wynyard.

The most recent specimen of the species to be gathered to Hollywood's productional heart is Diana Wynyard, seen on the National Theater stage here last season in "The Devil Passes," with Basil Rathbone, Arthur Byron, Cecilia Loftus, Mary Nash, Robert Lorraine and others of note.

English born, Miss Wynyard played a brief season in the legitimate in this country and then wandered westward to appear in "Rasputin" with the three Barrymores, a screen play still hew to Broadway and not yet seen by most of the rest of the Nation.

Before that picture was completed she was chosen for the lead in "Cavalcade," the Noel Coward spectacle being picturized by Fox.

At the moment Miss Wynyard is listening to Ronald Colman make cinematic love for "The Masquerader," in the part in which Elissa Landi would have appeared except for the intervention of a severe attack of influenza.

Miss Wynyard's experience is not unlike Ann Dvorak's in being rushed from one picture to another until she was breathless before her first, "Scarface," ever was released.

As will doubtless be recalled by those who saw her at the National, Miss Wynyard is rather tall—5 feet 7 inches, if you must get out your footrule—and correspondingly slender, with light brown hair and deep blue eyes.

Rather a beauty. And not too-British an accent.

The able company of songsters being heard in "The Student Prince" and "Blossom Time," at the National this week, although several of them have been heard here in the same roles during previous engagements, are, as a matter of fact, playing the first week of their current season. For this reason, perhaps, they were visited last night by the head man of the organization sending them on tour.

Mr. J. J. Shubert, of the well-known brothers of that name, arrived in the Capital last night just to see how the boys and girls are doing, and is remaining over today, and possibly longer, for practically the same purpose.

It would not be surprising if he should sit in on a rehearsal of "Blossom Time" before it goes on tonight for the first time. Then, again, it would not be surprising if he didn't.

Those with a statistical turn of mind, as well as those who carry an adding machine with them at all times, would have had no difficulty whatever yesterday afternoon in arriving at a virtually bullet-proof conclusion that the National was sold out for the matinee of "The Student Prince."

The nights haven't been quite so big, but Saturday's matinee promises to be a repetition of yesterday's and on the full week at a $2 top scale of admission these two old favorite operettas will add up a nice box-office gross, proving—or seeming to tend in that direction—what we have long contended, that one of the things that ails show business is a set of boom-time price scales in a period of panic and budgeted incomes.

"Hold that line!" is a swell exhortation to yell at the box-office, but at $3.30 and $4.40 there is no line left to hold these days. So what?

By no means the least appreciated of the Christmas remembrances reaching this desk is a gold pencil—loaded, praise be, with outsize editorial black lead—from our old friend Harry W. Crull, former manager of the Fox Theater in this city and now serving in a similar capacity at Loew's Empire Theater on Leicester Square, London, W. C. To forestall the acquisitiveness of any mind that might surrender to predatory inclinations, it should be said that identification of the trinket would not be so difficult, since it bears the legend, "A Merry Christmas to Nelson Bell from Olde England." A thoughtful and a kindly gesture on Harry's part, in a spirit for which I am deeply and genuinely grateful.

ZaSu Pitts, in case you are still worrying about the condition of her health, is on the high road to recovery from the desperate illness that necessitated an emergency operation recently, and will soon be well again. If you have ever listened attentively to Miss Thelma Todd in their comic screen colloquies, you will remember that Miss Pitts' first name is pronounced Say-Zoo—even if it is made up of the last and first syllables, respectively, of the names of Aunt Eliza and Aunt Susan.

Following the example of Maurice Chevalier, Lehigh Valley's little brother Rudy, Jeanette MacDonald and numerous others who have given their new shows away to listeners-in over the radio, Kate Smith last night broadcast the musical numbers from her new Paramount picture, "Hello, Everybody," and surely must have created a lot of customers for the film when it is released. They were splendid examples of tunesmithing and Kate sang them like a million dollars. Especially "Moon Song," which originally was intended to be the title of the picture.

One of the treats of the season—that would be Cornelia Otis Skinner in a series of her priceless character studies—will be available to Washington lovers of unique entertainment, come Monday night. Beginning then, in the National Theater, Miss Skinner will offer a week of her two major creations, augmented by shorter monologues and sketches.

The two major creations, of course, are "The Empress Eugenie," never before presented in the Capital, and "The Wives of Henry VIII," seen here briefly last year. The former will be the principal offering at the Saturday matinee and every night but Friday. For Friday night and Wednesday matinee, "The Wives" will be the piece de resistance of the bill.

In the film houses, the New Year a enticements will be after this fashion: Earle, Ruth Chatterton in "Frisco Jenny," and Block & Sully headlining the vaudeville bill; RKO-Keith's, Leslie Howard and Ann Harding in "The Animal Kingdom;" Loew's Fox, William Haines and Madge Evans in "Fast Life," and Belle Baker headlining the vaudeville; Columbia, Sally Blane and Randolph Scott in "Heritage of the Desert;" Palace, Norma Shearer and Clark Gable in "Strange Interlude;" Metropolitan, Edward G. Robinson in "Silver Dollar," second week; Rialto, following Boris Karloff in "The Mummy," "Slim" Summerville and ZaSu Pitts in "They Just Had to Get Married."

The presentation of Ruth Chatterton in "Frisco Jenny" at the Earle, beginning tomorrow, is announced as a world premiere. The story is a stirring tale of the Barbary Coast, when it was running at its height in the days of the quake twenty-five years ago. And Washington gets first peek!

Under plans now being laid by Mine Host Peter Borras, the New Year will be started off high, wide and handsome at the Madrillon on New Year's Eve. Headed by Jimmy Ray, the Madrillon floor show will be augmented by a number of new acts imported from New York especially for this gala occasion. Herb Gordon and his orchestra and Chef Maggia will do the rest!

As if any one ever heard of any such thing as rest on New Year's Eve!

Bicentennial Marker Unveiled at Marlboro

A Bicentennial marker, to be erected in Marlboro where George Washington used to stop on his journeys between Mount Vernon and Annapolis, was unveiled yesterday in the courthouse in Marlboro by Mrs. Frank P. Scrivener, Mrs. Clarence M. Roberts and Miss Polly Brooke. Later the marker will be erected near the Crain highway monumnt.

Th tablet was accepted for the county by C. C. Magruder, chairman of the county Bicentennial committee. Other addresses were made by J. Alexis Shriver, chairman of the State committee on county celebrations; J. Spence Howard and Dr. Arthur B. Bibbins, acting chairman of the State Bicentennial Commission.

AMUSEMENTS

LAST TIMES RONALD COLMAN in "CYNARA" Stage LINA BASQUETTE—BUCK & BUBBLES—BERT FROHMAN—GAUTIER'S TOY SHOP—ARTHUR & FLORENCE LAKE
Loew's FOX THEATRE OF THE STARS 25¢ TO 1 P.M.
Tomorrow! BRINGS YOU NEW YEAR'S GREETINGS
Saying IT WITH THRILLS and LAUGHS SOMETHING different IN EVERY FOOT OF FILM—
FAST LIFE
M-G-M PICTURE
with William HAINES
MADGE EVANS—CONRAD NAGEL
CLIFF (Ukelele Ike) EDWARDS
Stage THE INCOMPARABLE BELLE BAKER
COLD & RAYE "TAP-ICS" OF THE DAY
Benny ROSS COWBOY SINGING with Marion STONE
Dick & Edith BARSTOW INTERNATIONAL FAVORITES
LES GHEZZIS STRIKING A BALANCE
Will LAMPKIN
CONTINUOUS SHOW NEW YEAR'S EVE

LAST TIMES TODAY SYLVIA SIDNEY in "MADAME BUTTERFLY"
Tomorrow! Loew's PALACE THEATRE OF THE STARS First TIME AT REGULAR PRICES
brings you TIDINGS of the SEASON
AN AFTERNOON OF HAPPINESS THAT LEAD TO A LIFE OF LIES!
Eugene O'Neill's STRANGE INTERLUDE
with Norma SHEARER Clark GABLE
M-G-M PICTURE
Special ATTRACTION LAUREL & HARDY in "Scram"
CONTINUOUS SHOW NEW YEAR'S EVE

Surpassing—Excelling In Stirring Drama All Her Past Hits.....! TOMORROW
Ruth CHATTERTON
In First National's Frisco Jenny
With DONALD COOK • LOUIS CALHERN • JAMES MURRAY
BY FAR HER GREATEST PICTURE.....!
ON STAGE 5 BIG ACTS
Incomparable Entertainment
1. BLOCK & SULLY Broadway's Favorite Comedy Team
2. VINCENT LOPEZ DEBUTANTES 14 Gorgeous Girls Playing Hit Tunes In The Lopez Manner
3. FRANKIE RICHARDSON Staging Star of "Sunnyside Up", Etc.
4. FRITZ & JEAN HUBERT
5. THE UYENOS
5 Complete Stage Shows Saturday with NEW YEAR'S EVE FROLIC AT 11:30 P. M.
LAST DAY Wm Powell Joan Blondell in "Lawyer Man"
On Stage—TASTY YEAST JESTERS
WARNER BROS. EARLE Phone NA 3484

SILVER DOLLAR
Now Playing
DRAMA THAT WILL ECHO DOWN THE AGES!.....
Can any man ask one woman to share his years of struggle—Another to adorn his days of triumph?
Star-Studded Cast of Thousands with EDWARD G. ROBINSON BEBE DANIELS ALINE MacMAHON
Added • "PASSING THE BUCK" • "SHANTY WHERE SANTA CLAUS LIVES"
Inc. 70 1 P. M.
METROPOLITAN Phone NA 3484
WARNER BROS. EXTEND Compliments of The Season

AMUSEMENTS

NOW PLAYING Extra! SATURDAY, NEW YEAR'S EVE MIDNITE SHOW
KARLOFF IN THE MUMMY
IT COMES TO LIFE IN THE STRANGEST LOVE TRIANGLE EVER SCREENED
RIALTO

ONLY SHOWING HERE
STRAND 9th & E Sts. NW. Continuous 11 to 11 Mats., 25c; Eves., 25 & 40c
TODAY, FRI., SAT., SUN.
MEN ONLY
IN PERSON Miss New Orleans And Her LIVING MODELS
LAW OF NATURE || ROAD TO HELL

The MADRILLON
Washington's Most Beautiful
In the Washington Building
NEW YEAR'S EVE SPECIAL SUPPER
$5.00 Includes SUPPER SOUVENIRS FAVORS FLOOR SHOW
Dancing from 11 p. m. to 4:30 a. m.
Phone: District 4561

...always a better show at...
RKO KEITH'S 15TH & G
LEE TRACY
"The Half Naked Truth"
Lupe Velez Frank Morgan
Charlie Chaplin in "The Rink"
—Coming—
Opening with Special Preview Showing New Years Eve, Sat., Dec. 31, 11:30
No Advance in Prices
No Reserved Seats—Tickets on Sale Now
ANN HARDING—LESLIE HOWARD
"The Animal Kingdom"
Buy RKO Thrift Books Save 10%

NATIONAL Tonight at 8:20. 55c to $2.20. Mat. Sat., 55c to $1.65.
"BLOSSOM TIME"
NEXT WEEK BEG. MON. SEATS NOW.
CORNELIA OTIS SKINNER
In the Dramatic Sequences.
Mon., Tues., Wed., Thurs., Sat. Eves. and Sat. Mat.
THE EMPRESS EUGENIE
Wednesday Mat. and Friday Evening.
THE WIVES OF HENRY VIII
Eves., 55c to $2.75; Mats., 55c to $2.20. Prices Include Tax.

TONIGHT—8:30 P. M.
NATIONAL SYMPHONY
Hans Kindler, conductor
Constitution Hall
BACH. Concerto; TSCHAIKOVSKI: Romeo and Juliet; POWELL: Natches on the Hill; DEEMS TAYLOR: Thru the Looking Glass; WEINBERGER: Schwanda.
Tickets, 50c to $1.50. Box Office first floor Julius Garfinckel & Co. NA. 7730. C. C. Cappel, Manager.

Loew's COLUMBIA
NOW VICTOR McLAGLEN in "RACKETY-RAX"
CONTINUOUS SHOW NEW YEARS EVE
ZANE GREY'S "HERITAGE OF THE DESERT"

ESCUDERO
World-Famous Spanish Dancer and Co.
NATIONAL THEATER.
Friday Afternoon, Jan. 6, 1933, at 4:30
Seats on sale at Mrs. Greene's Bureau, Droop's, 1300 G st. n.w.; Dist. 6493.

LILY PONS
Sensational Soprano Met. Opera.
Constitution Hall, Wed., Jan. 11, 4:30
Tickets, Mrs. Greene's Bureau, Droop's, 1300 G st.; Dist. 6493.

SPECIAL DINNER TONIGHT
Delicious
Turkey Dinner, 50c
Served At Our Three Places
18th and Columbia Road
15th and F Sts. 1521 K St.
The Collier Inn

RESORTS
Florida
ST. PETERSBURG, FLORIDA.
Write today for beautiful, illustrated booklet about this "Resort Center of Florida's Gulf Coast." Address A. J. Deaderick, Sec'y, Chamber of Commerce.

NEW YEAR'S at

Mrs. K's
TOLL HOUSE TAVERN
Sunday and Monday
12 Noon to 8:30
Featuring the Best
$1.50 TURKEY DINNER
Many other splendid Dinners, too. Chicken, Country Ham, Steaks, Chops.
A short ride to this quaint "Old Maryland Tavern" or Four Corners bus.
Phone Shepherd 3500

American Cheese lb. 19c
Sanitary-Piggly Wiggly

WHARTON'S

TOASTED
CHICKEN LOAF
WHOLE FRIED
12 to 14 Individual Pieces Delivered Hot Any Hour Till Midnight. Or Drive to 2212 14th St. N.W.
$1.00
Call North 6617

SUN RESTAURANT
1775 Columbia Road N. W.
Lunches 40c, Dinner 60c to 75c
(Including Sunday)
Prompt Delivery Service.
Phone Col. 7970.

DINE AT
OLNEY INN
OLNEY FARM—OLNEY, MD.
12 Miles Out Georgia Ave. Ext.
Come enjoy a real old-fashioned Holiday Treat in the country.
Beautiful New Year's
TURKEY DINNER
$1.50
Sparkling Christmas Trees
Blazing Log Fires

THE PARADINE CASE

By ROBERT HICHENS

SYNOPSIS.

Sir Malcolm Keane, K. C., is asked by Sir Simon Flaquer, a noted English solicitor, to defend Mrs. Paradine, who has been arrested for the murder of her husband, blind war hero. Mrs. Paradine, a beautiful Dane, had been rescued from a life of degradation in Copenhagen by an American diplomat, taken as a servant to America and later made her way to England, where she married Maj. Paradine after the war. He agrees to handle the case.

Sir Malcolm is happily married to Gay, but when he calls on Mrs. Paradine at Holloway Jail he feels the strange fascination of his beautiful client. He is worried because Lord Horfield might be named as judge of the trial and endeavors to be friendly to him. He and Gay give a little dinner party to which they ask Lord and Lady Horfield. After the party Sir Malcolm studies a photograph of William Marsh, Col. Paradine's valet, and the idea occurs to him that the man who acted in so intimate a relation to his blind master might have had an opportunity to kill him. His plan of defense begins to take form in his mind.

Gay meets a Swedish painter, Baron Sedelsward, at the Flaquers' and he invites her to a private view of his paintings. Sir Malcolm decides to go to the exhibition when he learns that Sedelsward was acquainted with Mrs. Paradine. He asks the painter to dine with him that night.

Judy Flaquer, Gay's friend, suspects that Sir Malcolm is neglecting Gay because of his abnormal interest in his client. Lady Horfield also warns Keane to "look out" for his wife. Keane decides to leave London to further study his defense of Mrs. Paradine.

Before leaving, Lady Horfield intimates her husband delights in conviction of defendants on trial before him. Their meetings is ended abruptly by Judge Horfield, in whom Keane detects a spirit of antagonism. After refusing to take Gay with him, he goes to Hindley Village, where he encounters Marsh at the Paradine home: Marsh, animal-like and surly.

Returning to his inn after an inspection of the mansion, Keane is surprised by a visit from Marsh.

GAY had large eyes, and, though she was shortsighted except when occasionally she peered, she had not the blind look some shortsighted people have. Her eyes were kind and soft and very intelligent, but occasionally they sent out a long gaze of scrutiny. And when they did that it was as if all her soul were gathered together in inquiry, deep and earnest inquiry. Keane knew that gaze well and had loved it. There was something childlike and amazingly unself-conscious in it that had often touched him, had made him want to put his arms around Gay and shelter her from all the attacking troubles and misfortunes of life. But now he saw a new expression in Gay's eyes, and it was not unself-conscious, not inquiring. There was surely something negative in it, something like an almost furtive refusal. Her eyes seemed to be saying to him, "No, no, don't!"

And they fell before his eyes.

"What has happened to Gay?" he thought.

He could not imagine what it might be, but instinctively he connected it with Mrs. Paradine, and a fierce curiosity bristled in him. While he had been away Gay had done something, or had been involved in something, which was connected with the Paradine case and which, therefore, must affect him. And she did not want him to know or to suspect what it was.

"What have you been doing while I've been away, dear?" he asked, trying for a casual tone of voice, but keeping his eyes on her, anxious to surprise any fleeting sign of disturbance or confusion.

She told him, mentioning various small circumstances.

"That all?"

"The first night you were away, after the journey night I dined with the Horfields," she said.

"Really?" he said, surprised. "How was that? A sudden engagement, wasn't it?"

"Yes. Lady Horfield rang me up the morning after you left and said that as she knew I was alone, would I dine with them and go to the Adelphi Theater. They had a box. I accepted, as I had nothing else."

"Was it pleasant?"

"Quite pleasant."

"Somehow I can't see you perched up in a box by the side of Lady Horfield."

Gay didn't speak for an instant, but then she said in a curiously inexpressive voice:

"Lady Horfield didn't come to the theater."

"Not come! But I thought they asked you expressly because they were going."

"So they did. But when dinner was over she felt suddenly unwell. It seems she suffers from blood pressure. And she had to lie down. She lay on a sofa in the drawing room and we waited a while hoping her malaise would pass. She had vertigo. But as she didn't feel better quickly she insisted on our going without her."

"Oh! So you passed the evening alone with Horfield."

"Yes. He was very entertaining."

"Was he? Well, now I'll be off and have a bath. I have a lot of things to do today."

He went out of the room.

His valet was running the bath. After the railway journey he looked forward to it—a hot bath, but not too hot. He would stay in it for ten minutes, losing some of the fatigue of a sleepless night in the train. He undressed and stepped into the water.

His short interview with Gay had left him strangely disturbed.

Suddenly the note from Sir Simon, which he had just memorized recurred to his memory: "I want to talk to you about the best line to take with Horfield. We must be very careful not to put his back up. I have met him twice within the last three days and thought he seemed in a rather extraordinary mood. I'll explain what I mean when we meet."

Instantly he connected that statement with what Gay had just told him. He must without fail see Sir Simon that day.

The best line to take with Horfield! Careful not to get his back up. And he loathed the man, and moreover had one of those naturally expressive faces that are apt to show feeling with too much sincerity. When he was off guard. But Horfield had said he would have made a good actor if he had not become a barrister. Well, he must prove his powers as an actor and on the very man who had made that statement.

Soon after ten Keane went down to his chambers. A little before twelve he telephoned to Bewly place. The reply came that Sir Simon was at the law courts concerned in a case, but was expected to be in Bewly place for an hour or two after 4 o'clock. Keane telephoned that he would be there at five.

Alfred Flaquer was with his father going through some documents with him, but got up at once on seeing Keane, and after greeting him went away.

"How's Alfred shaping?" asked Keane, to say something.

"Not badly. I hope some day he'll be able to take my place without wrecking the firm. Sit down, Keane. Smoke if you like."

"No, thanks."

"Had a satisfactory trip?"

"Well, I wanted to—shall I say imbibe? Yes, imbibe some of the atmosphere of Mrs. Paradine's northern home, and to study the case under its influence. And I was able to do that."

"Ah!" said Sir Simon.

For a moment he seemed to be waiting, but Keane added nothing. Before coming to Bewly place he had made up his mind that he was not going to tell Sir Simon that he had met and talked with William Marsh. He felt certain that Sir Simon would entirely disapprove of that interview and would only be irritated, perhaps painfully vexed, to hear it.

"And so you have come back satisfied?" said Sir Simon after a pause.

"I'm glad I went. The sea air has done me good. Wild weather up there, but I wanted it. And now the great ordeal is getting near. No more holidays till the verdict is given."

He forced himself to speak briskly and confidently.

"And so you wanted to talk to me about Horfield."

"Yes."

"Anything wrong with him? You wrote of finding him in a rather extraordinary mood. What does that portend?"

Sir Simon looked down at his large flat writing table for a moment, then, keeping his eyes fixed on it, said in a low voice:

"You and I both know that Horfield doesn't, though he's a judge, lead what is sometimes called a very straight life."

"Agreed!" said Keane, wondering.

"I have known him for an immense number of years, and I know a good deal about him—a good deal more than he has probably any idea that I know. I won't go into that. Every man has a right to his own life. But so far as any situation or event in Horfield's private life is likely to have a repercussion on our case, this Paradine case, we are, I think, bound to take notice of it."

"Of course!" said Keane with increasing astonishment. "But has anything——"

"One minute! Between you and me Horfield's troubles in life have almost invariably come about through his secret preoccupation with women. He's a man, as you know, who seems as cold as ice and whose complete self-possession strikes every one who comes in contact with him. One would doubt his having a heart. It is certain, however, that few men of his age are so governed by the desires of the flesh. And when he is so governed and his desires can not be fulfilled—that is, if he meets with resistance when he has been captivated, in his ugly way of being captivated—the reaction on his mind and it almost seems on his whole nature is extreme. He goes sour, Keane. That's the best expression for it. The whole man goes sour. Something of the kind has happened just lately. And Horfield has gone sour. That's bad for those near him. That's bad, I'm afraid, for us. The fact that a judge is suffering from suppressed gout has made many a sentence far more severe than it need have been. Men and women have served, en masse, years in prison because of such trifling causes. You will say that there is the right of appeal. Granted! But it's sometimes difficult to find a strictly legal reason to upset a sentence even though it seems cruel. Better the sentence should never have been pronounced than that one should have to lodge an appeal against it. You're with me there?"

"Of course."

"Well, now we are up against the fact that Horfield, for some reason that I am positive is connected with a woman, is in this abominable condition, suffering no doubt himself and so longing to make others suffer."

Keane looked hard at Sir Simon wondering wheher he had the faintest suspicion that Horfield was a Sadist.

"Have you," he said slowly, "any idea at all as to who the woman is?"

Sir Simon raised his keen eyes from the writing table.

"I have had no indication from Horfield as to who she is. But it's quite enough for me that there is a woman who is troubling his life just at this, for us, psychological moment. And for this reason—don't think I'm being supersubtle—it is singularly unfortunate that our client is a woman."

"Why so?"

"He is in the sort of condition, I fear, which might lead him to pay one woman out for his—shall we say ill success—with another."

At that moment Keane remembered the curious and subtle resemblance that Mrs. Paradine bore to Gay. And a dark cloud seemed to be forming mysteriously around him. Without making any comment on this remark of Sir Simon, just because it had penetrated so cruelly into his mind, he said:

"I take what you tell me for granted, relying on your long experience of Horfield. Now I should like to hear your views as to what you called in your note to me the best line to take with him."

"I'll give them for what they are worth."

Sir Simon continued speaking for about five minutes. Keane sat listening attentively. He was schooling his face. No changing vivid expressions flitted across it. On the contrary, it looked heavy and almost glum because of his effort. When Sir Simon stopped speaking Keane said:

"I see. I grasp fully what you wish; what you advise."

"I'm sure you do. I think it's important for us to avoid, so far of course as we can, everything that might tend to ruffle Horfield. No one," he smiled slightly, "can be more charming, more winning than you when you wish to be delightful. Horfield is more susceptible to manner, more sensitive even altogether, I believe, than he seemed to be. And so——" He lifted his hands in an expressive and very un-English gesture.

"Lady Horfield over again!" thought Keane, remembering her fantastic injunction to him to charm Horfield.

"I'll do what I can," he said.

They sat for a moment in silence. It seemed that what was necessary to say had been said. Yet Keane did not get up to go. And at last Sir Simon asked:

"Haven't you anything to tell me?"

At that moment Keane was debating whether he ought to tell Sir Simon of the black suspicion about Mrs. Paradine and Marsh which came to him in the north. Could the telling of it do any good to the case? His own feeling, of course, was intensely set against speaking of it. In fact, it would be torture to him to mention it. Nevertheless, if the fact of Sir Simon, with his keen legal intellect, knowing of it could in any way help the defense Keane knew that it was his absolute duty to speak. Knowing it, Sir Simon might possibly make some acute suggestion that would help in the conduct of the defense. But wouldn't it be a deadly sin against Mrs. Paradine to speak?

"I don't know that I have," he said slowly, and still quite uncertain whether he would speak or not.

He got up, but as if with some hesitation, from his chair and said goodby.

As he went into Bewly place he said to himself:

"I can't tell him, ever. It's too foul! And besides, I don't believe it. No, I don't believe it!"

Gay must be the woman whom Sir Simon had not named, but of whom he had spoken.

If this was so, and Keane definitely assumed it as fact, a new and dreadful complication had been introduced into the Paradine case. And it would be a dangerous one for Mrs. Paradine.

That cursed physical resemblance betwene her and Gay, even that might now do her harm.

For a moment it seemed to Keane as if the stars in their courses were fighting against her and him. A feeling of desperation came over him. It was mingled with a feeling of dreadful curiosity.

He had left Bewly place on foot. The snow was still falling and there was a fog, though not a dense fog, feeling its way through the town. He walked slowly and presently he was standing at the foot of the broad flight of steps that led to the wide portico of the Cleveland Club.

Kean went into the club. There were men he knew in the hall, but Horfield was not among them. He left his outdoor things in the coat-room and mounted the broad staircase to the first floor.

In a far corner he saw the figure of a man sunk in an armchair, his thin arms spread out on its arms, his long fingers holding their edges, motionless as a corpse, his eyes apparently bent down and gazing at the carpet. It was Horfield, alone, apart, either meditating profoundly or perhaps dozing certainly in either case, not observant of his surroundings. Indeed, Keane had the impression that he was entirely unconscious of them. His narrow pale face, his long and narrow but intellectual head showed in the dancing light, but the lamps behind him were extinguished. No one was near him. Keane sat quite still looking at him.

In a moment the waiter brought the tea. Keane dealt with it cautiously, trying to make no noise. He was enticed by that motionless figure and wanted to go on observing it.

Now he had made up his mind that Horfield was wide awake and that his eyes were open but concealed by the drooping lids. He did not know why he was sure of that, but he was sure. There was something definitely sleepless about the still figure. The face looked malicious. He remembered that phrase of Sir Simon. "Horfield has gone sour."

He got up and walked slowly toward the fire.

As he drew near to Horfield he saw that the thin lips were smiling and, before he came up to him the clear silvery voice said:

"I was wondering whether you were trying to give me the cut direct."

He stretched out his hand. Keane was obliged to clasp it.

"I wasn't certain whether you saw me, though you seemed to be looking at me."

"I was looking at you," said Horfield. "Is this too near the fire for you?"

"No."

Keane sat down. Now he must prove whether, as Horfield had said, he had the power to be a good actor. He had now, he felt sure, an additional reason for detesting this man, but he had a tremendous reason for entirely concealing his detestation. And that reason must, for the present, be preeminent. Later, perhaps, he could hate in the open. Later, when fate had cast the die.

"You're soon back," said Horfield. "Did you have a successful journey?"

He asked the question without curiosity, in the casual way of society.

"O, yes," said Keane in much the same tone. "By the way, how's your wife?" Gay told me she was taken suddenly ill and was obliged to give up the theater."

"O, it was nothing," said Horfield, with a faint smile. "Dear thing! She will eat what she knows won't agree with her—shellfish, peaches, nuts. My wife has few faults, but she's a wee bit greedy. But so are most of us. In her condition she ought to be more strict with herself. However, I was hardly a sufferer, for I had your delightful wife to myself for once. You know my feeling for her. I think her the most charming person in London."

"She told me you were very entertaining," said Keane, with simplicity.

"Entertaining, did she?" said Horfield.

And just for an instant it seemed to Keane that he lost control of his voice. Its smooth and eminently melodious timber was marred by an edge of sharpness.

"Yes, you always amuse her. And though she's so quiet and often so serious she has a very strong sense of humor, thank goodness."

And then they talked about sense of humor.

While they talked it occurred to Keane that there was a way by which he would probably be able to find out definitely whether what he suspected had occurred between Horfield and Gay. And he resolved to take it. For it was vitally important to him to know whether the danger Mrs. Paradine stood in had been increased since he had been out of London by any conduct of Gay's.

(Copyright, 1932.)

(To be continued.)

Park of Everglades Inspected by Wilbur

Miami, Fla., Dec. 28 (A.P.).—Ray Lyman Wilbur, Secretary of the Interior, today discussed with representatives of local organizations the progress being made toward having Everglades Tropical Park, south of here, made a national institution.

"I am here to see what I hope will be one of our great national parks," the Secretary said, as he advocated establishment of the park as a national affair.

Pantages' Daughter Gets Alimony.

Los Angeles, Dec. 28 (A.P.).—Under an agreement entered into today in the Superior Court, Orlando Martin, orchestra leader, will pay temporary alimony of $100 a month to Mrs. Margaret Martin, adopted daughter of Alexander Pantages, theater magnate, who has sued him for divorce on grounds of cruelty. Mrs. Martin is known on the stage as Dixie Martin.

How to Keep Well

By DR. W. A. EVANS

PREVENTION OF RHEUMATIC FEVER.

BASED upon evidence that acute rheumatic fever is a contagious disease caused by a hemolytic streptococcus, and having three stages, the following methods of control of this form of rheumatism have been suggested by a group of outstanding British physicians:

1. Bacterial examinations of all cases of sore throat for hemolytic streptococci. In the past the practice has been to examine such cases for diphtheria bacillus, and not to pay much attention to the streptococci. Diphtheria, thanks principally to vaccination, is becoming a disease of minor importance. Streptococci in the throat will soon be if they are not now of more importance than the diphtheria bacillus.

2. If the patient lives or works in a place where there is much opportunity for exposure, the throats of contacts should be examined for the same coccus.

3. If the season is bad, the quarters are crowded, many of the contacts show the same coccus, or there is a history of a tendency to rheumatism, a skin test for sensitization to hemolytic streptococci endotoxins should be made.

4. The skin tests are simple. They can be made by any physician. The tested man need not stop work.

5. If the skin test shows that the man is sensitized to streptococci, he should be desensitized by methods approved and carried out by physicians. The method is known as the Swift method.

6. If the surroundings are such as make for the disease thew should be improved. The changes especially to be considered are decreased overcrowding, spacing beds, discontinuing the use of articles used in common, improving ventilation, lessening exposure to dampness and cold.

7. If it be found that a considerable number of people to whom the man is exposed have hemolytic streptococci in their throats, efforts to overcome this condition should be made.

8. Rheumatism of this type and the sore throat and fever which preceded the joint symptoms should be systematically treated by some of the salicylate group of medicines from the beginning of the disorder. This method some physicians know as the Schlesinger method.

9. If the significance of the preliminary attack is appreciated that disease will be treated in a way that will protect against what may follow. So far as the sore throat of itself is concerned cure is easy. Not only is this disease to be cured but the possibility of sensitization, and of a second exposure through overcrowding, bad ventilation, and bad environment are to be given consideration.

(Copyright, 1932.)

Culbertson on Bridge

By ELY CULBERTSON

543.

DUPLICATE PLAY.

THERE are probably more people playing Duplicate Bridge throughout the country today than played either Duplicate or Rubber Bridge five years ago. The reason for the great popularity of this type of divertisement is easily understood. It takes the game of Contract, where skill is already at a premium, and places it at an even greater premium. In short, the Duplicate player is practically never the victim of bad cards, because he knows that no matter how worthless a holding he has, there will be some one else at every other table holding this identical hand at some time or other and that he will not be at any disadvantage.

Duplicate Bridge is not the same game as regular Rubber Bridge. The rules, of course, are the same; the scoring is almost identical, but the tactics of the players differ somewhat. The part-score, of course, is nonexistent at Duplicate, as far as making a game on the combination of two separate hands is concerned. Therefore, the necessity at Duplicate of trying to bid the opponents up to protect part-scores is not nearly so imperative.

On the other hand, when playing in a Duplicate game which is being scored on a match-point basis—which method is becoming more and more prevalent—overtricks, which are of negligible importance at money Bridge, rise to great proportions when the Duplicate board is being scored. In other words, a "top" on a board is a "top" whether you beat the next team on this particular board by 35 points or by 600 points.

Strangely enough, those tactics which will win for the good player in the long run at Rubber Bridge will prove equally successful at Duplicate. In regular Rubber play, that player who is conservative without being too conservative and who is steadier than his opponents will probably win in the long run. Similarly, in Duplicate play the steady, even colorless player who does not try to create a big swing on every board, but who merely is content to play for averages, will get the top scores—that is, assuming he is a sound bidder and good card player. In other words, by playing for average he will very rarely fall below average and will get a good score every time one of the opponents slips the least bit. That super-brilliant player who is continually looking for swings and is playing for top or bottom on each board will probably divide up his tops and bottoms and get about half of each, which, of course, at the end of the evening's play, will only give him an average score.

In Rubber play the good player will make an effort to play any reasonably close hand at game, realizing the percentage of taking a small loss if his contract is defeated, against a big gain if he fulfills the contract and wins the rubber premium. In Duplicate play—particularly match-point play—tactics of this sort will not pay as well. In other words, if you bid three close hands to game and make one of them, you are more than rewarded while playing money Bridge; in a match-point Duplicate game, however, you will have two bad scores and only one good score and the percentage naturally is not there.

Sound Approach bidding, followed by careful and accurate Dummy play and defense, will even more highly repay the user at Duplicate Bridge than at money Bridge.

TOMORROW'S HAND.

The bidding and play of the hand printed below will be discussed tomorrow:

South—Dealer.
North and South vulnerable.

	♠ A 2 ♡ J 3 ◇ K Q 4 ♣ A K Q J 6 3	
♠ J 8 6 ♡ K 9 7 4 ◇ A 8 3 ♣ 9 5 4	N W E S	♠ 10 9 4 ♡ 6 5 ◇ 9 7 6 5 2 ♣ 10 8 3
	♠ K Q 7 5 3 ♡ A Q 10 8 2 ◇ J 10 ♣ 7	

Study the hand, decide how you would bid and play it, and then compare the results you obtain with those shown in tomorrow's article.

(Copyright, 1932.)

C. & O. Train Plunges Into Virginia Landslide

Covington, Va., Dec. 28 (A.P.).—A westbound Chesapeake & Ohio passenger train plunged into a landslide near here today and was delayed two hours.

The tumbling earth, attributed to recent freezes which were followed by heavy snowfall and torrential rains, slipped down upon the track. The forward wheels of the locomotive left the rails as the engine burrowed into the earth. Another locomotive was substituted and the train started west on the eastbound track. The accident occurred betwene Covington and Allegheny Station, at a point near Moss Run.

Crying Is Equal Between Sexes.

Berkeley, Calif., Dec. 28 (A.P.).—Crying honors are even between the babes of both sexes. Observation of 61 crying babies, 31 boys and 30 girls, convinced University of California experimenters that there is no choice. Both squall the least at the age of about 4 months.

Rickenbacker's War Mechanic Dead at 47

Special to The Washington Post.

Clarksburg, W. Va., Dec. 28.—Thomas Johnson, 47, former Clarksburg citizen, who served in the World War as mechanic with Capt. Rickenbacker, noted aviator, died last night in a Government hospital at Perryville, N. C., according to word received here by relatives. War injuries caused him to be paralyzed and he had been a hospital patient for several years.

Surviving are his wife, two brothers and two sisters. Burial will be in Arlington National Cemetery. Johnson was one of the first automobile mechanics in West Virginia.

Veterans Elect Connecticut Man.

Oconomowoc, Wis., Dec. 28 (A.P.).—National headquarters of the Mexican Border Veterans Association announced today that Francis J. Shearer, of Hartford, Conn., has been elected commander in chief of the organization for 1933. The vote was taken by mail.

Interpreting the Mode

By DARE

Slightly military in effect is this taupe gray woolen dress with crossed incrustations fashioning an important part of the silhouette. Steel cut buttons finish the trimming effect. (A Dak-ray design.)

ANOTHER problem faces the well-dressed woman. Not only has she to decide upon her type, select the styles, materials, silhouettes which best suit both her type and her figure, experiment and use the utmost care in the selection of her colors, but now she has to effect certain things in her wardrobe and be consistent throughout!

Think of the variety, just "por ejamplo" in evening gowns. The slender, fairly or comparatively short, and fairly high cut decolletage of the evening gown sponsored by such couturieres as Patou and Molyneux, and the elaborate, formal, possibly draped, certainly decollete, and instep covering evening gown of many of the other of the Haute Couture. Right there Miladi is faced with an important decision. Because she simply can not indulge in both types of gown, unless she has unlimited means for completing each ensemble with the same type of wrap, shoes, gloves, &c.

See the point? And the same is true of daytime dress wear, particularly noticeable in the direction of sleeves. If you adopt the fancy sleeve on your gown, after due consideration and decision as to its becomingness to yourself, your coats have to follow suit—be ample as to sleeves, or belled or shaped in such a way as to conform with the type of gown that is worn beneath them. Then presto, hats, gloves, accessories must be suitably and similarly softened, if not actually puffed.

Whilst if you decide for the slender and svelt line in your frocks, and the long, tight, and muchly button-trimmed sleeve, your coats, too, show plain and slender sleeves—which call for slenderness in the rest of the garment, and elegance of a more severe type in accessories.

One just doesn't wear all the varieties accessible in today's mode, unless one's wardrobe be a hodge podge of a lot of quite stylish things which result in a disappointing effect. Maybe that's what's the matter with your wardrobe right now! Fly to the closet and just see!

* * * *

Just to prove the rule by the exception, I have designed for you today a dress which incorporates two definite aspects of the mode—the severe and elegant one, and the more feminine and graceful one. The crossing of the slightly military looking incrustations for instance, which "form" the garment, might belie the softness of the longer at one side skirt drape as well as the slight puff of the sleeve. This is the kind of dress one could wear almost from morn to eve—with a fur piece and no coat, if the weather permitted. Like it?

* * * *

Little dainty things that all women love are in this week's leaflet all ready for you to make or have your dressmaker or maid make for you. Even if you don't need them all, spare finger time is best occupied in this way, and these dainty and novel little things can be put away for the time when you need to make a gift of some sort. Last minute gift that you can give even yet—you know, 'tis New Year's and not Christmas when gifts are distributed in many countries! So send your stamped, self-addressed envelope to the Dare Department of The Washington Post for this leaflet, and put it away for another time if you are too busy this week to make the things in it.

* * * *

And in the circle is sketched a dainty starched lawn set with a bright red or green velvet ribbon holding it in place—to be worn with a black afternoon dress. An idea? Especially the wristlet worn with the short sleeves of the dress, I think.

Au revoir!

(Copyright, 1932.)

Fifth Avenue Fashions

Daughter smartly coated!
Isn't it a cute model?

The deep round shoulder yoke makes it so distinctive. And it has a two-way neckline. It may be worn buttoned close to the neck or opened and rolled in revers as in miniature view.

The rather full sleeves gathered into narrow cuffs are especially smart.

A brown tweed mixture made the original.

A cherry-red diagonal monotone woolen is effective, too.

Style No. 3352 is designed for sizes 8, 10, 12 and 14 years.

Size 8 requires 2½ yards of 39-inch material with 1⅞ yards of 39-inch lining. Price of pattern 15 cents.

Our large winter Fashion Magazine contains the most popular styles for the adult, miss and child. Street clothes, party dresses, coats, blouses, home wear, lingerie, &c.

In addition there is a three-lesson Beauty Course covering the face and hands, hair and figure.

Also a good selection of patch-work quilts, embroidery work and other suggestions that you can make in your leisure moments.

Be sure to fill in the size of the pattern. Send stamps or coin (coin preferred). Price of book 10 cents. Price of pattern 15 cents. Address Fashion Department, The Washington Post, Fifth avenue and Twenty-third street, New York City.

No. 3352. Size. .....

.....
Name

.....
Street Address

.....
City State

An Irma Kirby* original

that does things with your favorite navy blue and white. The frock top is white, and so are the two squares on the absurdly puffed sleeves of the jacket. The back of the frock surprises you by being a deep Vee, outlined with fresh, snowy organdy. A grand remedy for winter restlessness!

$29.50

*Exclusive with Jelleff's.

SECOND FLOOR—GOWN SALON

THE NEW Jelleff's

1216-1220 F STREET

How to Be Beautiful

By ELSIE PIERCE

SPARKLING lights, sparkling wit, sparkling women! On with gayety. Ring out the old, ring in the new. The young king brings such golden promises with him; promises of prosperity and a higher standard of beauty in all things. So let your loveliest self usher him in.

The Luxury Loving.

For "them as has" and can indulge their love of luxury, a few hours spent in a reliable beauty salon will help boost your beauty as well as spirit.

First—a facial. Sink back in a comfortable chair, tell yourself you're going to relax every nerve and fiber, let the deft fingers of the expert operator mold, pat, lift, slap, stimulate your circulation, make your skin glow and your eyes sparkle, apply make-up deftly and send you forth looking glamorous.

Then—your hair. A scalp massage, perhaps an oil treatment, then a shampoo, a color rinse if you wish, to high light the beauty beams that the world seldom sees dancing there, then a setting. Let a master artist do that for you. And a new coiffure just for the occasion is not amiss. Why not one of the intricate and intriguing sculptured arrangements, with ringlets or twists? Wear a jeweled clip in your hair if your coiffure and costume are not too elaborate.

A manicure—to hand you beauty as well as peace of mind. No ragged cuticle edge, no streaks or missing patches in the polish.

Home, and a warm, relaxing bath with bath salts or scented powder added, or perhaps a toilet water in your bath. Or, a toilet water rub afterward. Delightful. An hour's nap with a net or cloth protecting your hair so it will not become disarranged. Keep it on while you dress. Change your make-up if you need to. Then comb and pinch your hair into place. Ready for a happy evening? I hope it will be.

Home Treatments.

If you can not have the treatments in a salon, give them to yourself at home. Fix your nails, following the same procedure that a manicurist would. My hand bulletins will tell you how. Then, if you have time for an oil treatment, followed after several hours by a shampoo, fine; otherwise, if your hair needs it, merely shampoo. Pinch and set your hair in place while wet. Adjust a [illegible] net over the coiffure. Let it dry naturally. Combine bath with beautifying facial, cleansing the skin before bath, then applying a nourishing cream, which leave on during bath. After the bath, remove cream and finish with iced skin tonic patting. Take your nap. After the nap apply a finishing lotion. One of the powdery lotions is especially appropriate for back, hands, arms, neck and shoulders, as well as face. Make up. Dress. You probably look lovely. Ready for gayety. Start the new year beautifully.

I have bulletins on home care of the hair, a complete outline of the home facial, and bulletins on hand care. A self-addressed envelope is necessary for each set.

(Copyright, 1932.)

What Today Means

By MARY BLAKE

"CAPRICORN."

IF December 29 is your birthday, the best hours for you on this date are from 8:40 a. m. to 9:30 a. m., from 11 a. m. to 12 noon, and from 7 p. m. to 8 p. m. The danger periods are from 2 p. m. to 3:15 p. m. and from 9:40 p. m. to 10:30 p. m.

Influences operating on this December 29th will seem to bring all activity to a standstill. You may even have the feeling that you are losing ground, and that schemes and plans of yours instead of progressing are disintegrating. Look on this day as a testing time, and carry on more strenuously than ever. Right activity in the right direction can not fail to win.

The child born on this December 29th will be a playful little one, easily amused, and one who can early be trusted by himself. These children should do well in school for they possess splendid mental equipment. Look for them to make places for themselves in this life.

Born on December 29th you are a generous and unselfish person, never taking thought for your own comfort, always working for the good of others. You are a person of great moral and spiritual strength. People turn to you for help, but seldom do they try to take advantage of you. You are honest, straightforward, understanding, forgiving and loving. You would seem to have a message to give to the world. You would go far in the ministry or in any type of work wherein you could devote your efforts to benefitting mankind.

If December 29th is your birthday, you are a person who is held in high respect and esteem by those who work for you, as well as by those with whom you come in contact in business dealings. You are inclined to be a bit backward about pushing yourself. Do not stay too much in the background. The world needs people like you and you belong out in the swirling currents and eddies of life. You are constantly seeking to express yourself in some artistic form. You should be able to write. If you do not yourself play some instrument, at least you derive much pleasure and enjoyment from hearing good music. If you are to advance yourself far in this more or less turbulent world you will probably find it necessary to cultivate a slight degree of worldliness. You have many friends.

Successful people born on December 29:

Andrew Johnson, seventeenth President of the United States.

John C. B. Davis, lawyer and diplomat.

John J. Ingalls, politician and author.

George H. Smillie, artist.

John Vance Cheney, poet and librarian.

William T. Sedgwick, biologist.

(Copyright, 1932.)

Beware of Colds NOW!

With Flu in the Air Colds Are Doubly Dangerous

Colds—always treacherous—are doubly dangerous now, with flu reported in many sections. They lower body strength and pave the way for flu and all its serious complications. Heed even the slightest sniffle as a danger signal. It's no time to take chances.

The safest course to follow is that outlined in Vicks Plan for better Control-of-Colds. In clinical tests last winter, Vicks Plan reduced the number and spread of colds by half!—cut their dangers and costs more than half! Full details of the plan are in each Vicks package. Briefly, it is this:

TO PREVENT MANY COLDS: At that first feeling of stuffiness or nasal irritation, sniffle or sneeze—Nature's usual warning that a cold is coming on—use Vicks Nose & Throat Drops, the new aid in **preventing** colds. Vicks Drops aid Nature in throwing off the infection that threatens. They prevent development of many colds.

TO END A COLD SOONER: If a cold has developed or strikes without warning, vigorous measures are necessary. At bedtime, apply Vicks VapoRub. Its **direct double action**—continuing through the night—brings quicker relief. During the day, use the convenient Vicks Nose Drops every few hours as needed. They add to comfort—help to shorten the cold.

Follow Vicks Plan for Better CONTROL of Colds

The Washington Post.

THE WASHINGTON POST CO.
Washington, D. C.

MEMBER OF THE ASSOCIATED PRESS.

The Washington Post is a member of the Associated Press, receiving the complete service of the world's greatest news-gathering organization.

The Associated Press is exclusively entitled to the use for republication of all news dispatches credited to it or not otherwise credited in this paper, and also the local news published herein.

TERMS OF SUBSCRIPTION.

Delivered by Carrier in Washington.

Daily, Sunday included, one year	$8.40
Daily, Sunday excepted, one year	6.00
Sunday only, one year	2.60
Daily, Sunday included, one month	.70
Daily, Sunday excepted, one month	.50
Sunday only, one month (with four Sundays)	.20
Sunday only, one month (with five Sundays)	.25

BY MAIL, PAYABLE IN ADVANCE.

(Maryland and Virginia.)

Daily and Sunday	Sunday Only	Daily Only
One year, $10.00	One year, $4.00	One year, $7.00
Six months, 5.00	Six months, 2.00	Six months, 3.50
One month, .85	One month, .40	One month, .60

ALL OTHER STATES.

(Mexico and Canada, Incl.)

Daily and Sunday	Sunday Only	Daily Only
One year, $12.00	One year, $3.00	One year, $8.00
Six months, 6.00	Six months, 2.50	Six months, 4.00
One month, 1.00	One month, .50	One month, .75

All Subscriptions by Mail Payable in Advance.

New subscriptions for The Post or renewals will not be accepted unless payment accompanies the order. Remittance should be made by draft, checks, post-office orders, registered letters or express orders, payable to The Washington Post.

Entered at the Postoffice, Washington, D. C., as second-class mail matter.

National Advertising Representative—PAUL BLOCK and Associates, Park-Lexington Building, New York; Palmolive Building, Chicago; Little Building, Boston; General Motors Building, Detroit; Guarantee Trust Building, Philadelphia; Russ Building, San Francisco; 236 South Hill St., Los Angeles.

Thursday, December 29, 1932.

SELECTING A SPEAKER.

The Democratic contest over the Speakership involves many considerations affecting the public interest. It is a powerful post, not only in regard to the shaping of legislation, but in regard to party policy. An able Speaker can mend or mar his party's chances to hold or capture the Presidency and the Senate, as well as the House. When the White House is occupied by a President belonging to his own party, the Speaker should be one of the most powerful agencies in the administration.

The House after March 4 will contain 313 Democrats, of whom 116 will hail from the North, 93 from the South, 54 from the West, and 50 from the border States. The South is much stronger in the House than its numbers indicate, as it holds 26 of the 47 committee chairmanships, including all the important ones. This situation has given rise to a demand for a realignment in order to give the North and West a better share of influence. Mr. Rainey, of Illinois, Democratic leader, claims to have obtained a majority of members committed to his cause in the race for the Speakership, but his two rivals, Messrs. Byrns of Tennessee and McDuffie of Alabama, do not concede this advantage. Questions of floor leadership and chairmanships of important committees are involved in the Speakership contest. In some quarters it is suggested that Mr. Rainey could give best service as chairman of the ways and means committee, to which he is entitled. Mr. Byrns, as chairman of appropriations, has demonstrated fine qualities as a composer of differences. Mr. McDuffie, Democratic whip, has the support of Speaker Garner.

New men, entirely unacquainted with the House, will take their places as members on March 4. They are being asked to pledge themselves in advance to this or that candidate for Speaker. If they are prudent they will withhold their pledges until they can study the situation. The Democratic caucus probably will not be held until just before March 4. There is plenty of time for consideration of candidates, and matters may develop during this session which will have a bearing upon the choice for Speaker.

Mr. Byrns has renewed the suggestion that a steering committee be created to direct the policy of the House. It is a good proposal, especially in view of the fact that the Democratic majority will be unwieldy. A Speaker possessing solid qualities, supported by a steering committee representing all sections of the country, would be an ideal arrangement, enabling the House to function effectively and avoiding sectional grievances.

Upon the wise selection of a Speaker will depend in large measure the success of the incoming administration.

THE FIVE-DAY WEEK BILL.

Hearings will begin next week before a Senate subcommittee on a bill by Senator Black to make the five-day week and the six-hour day compulsory in American industry. The Black bill would forbid the shipment in interstate commerce of goods produced in mines, factories, mills, etc., in which employes are "permitted to work more than five days in any week or more than six hours in any day".

The constitutionality of Senator Black's proposal is open to serious question. The fundamental law specifically forbids the States to pass "any law impairing the obligation of contracts". Congress is given no authority by which it may abridge the individual's right to sell his services. Since all rights not specifically granted to Congress are reserved to the States, and this particular right is denied the States, the Supreme Court would doubtless invalidate such a law if Congress should be unwise enough to pass it.

Labor should be first to oppose such a measure. Workingmen are in favor of shorter hours, but they ought not to surrender their right to work as long as they please. The right of labor unions to bargain with employers as to wages and hours of labor has been dearly won. It ought not to be abridged by Congress. No assembly of savants on Capitol Hill can fix a labor period that can meet the requirements of all industries and guarantee to workmen the maintenance of a high standard of living.

It is probable that the legitimate needs and wants of the people could not be supplied in normal times if all employes were restricted to the five-day week and the six-hour day. An arbitrary limit upon working hours would therefore limit the economic advance of the Nation. The problem of distributing available goods on a more equitable basis can not be solved by restricting the individual's right to produce, and thereby limiting his power to consume.

Shorter hours are being introduced into industrial systems as the result of hard times. Continued development along this line may be expected as man's productivity increases. The need is for more flexible working hours, so that production could be checked when a surplus accumulates and accelerated when there is a shortage. Any attempt on the part of Congress to fix working hours would be a step in the wrong direction, even though shorter hours at present are desirable.

PRACTICAL COOPERATION.

A sudden flare of partisanship on Capitol Hill disturbs the holiday tranquillity of Washington. Senator Robinson accuses President Hoover, who is inoffensively if unsuccessfully fishing in Florida waters, of "partisan political obstruction." The senator from Arkansas fears that the President may veto some Democratic legislation. Without waiting to see if his fears are warranted, he makes an effort to place responsibility for the prospective extra session after March 4 upon Mr. Hoover.

The desire of the Democratic party to avoid an extra session next spring can be well understood. An avalanche of extremely difficult problems will be precipitated upon the new Congress. The Democratic party will be in full control of the House, the Senate and the White House. It must assume responsibility for balancing the budget, settling the war debts question, liquidating prohibition, providing relief for the farmer, revising the tariff and cooperating with other nations in the stabilization of exchanges and commodity prices. It is quite natural that the Democrats in Congress should be anxious to dispose of some of these issues while a nominal Republican Senate and a Republican President still share responsibility with them.

President Hoover has shown his willingness to cooperate in solving the most difficult problems confronting the Government. He invited President-elect Roosevelt to join in a movement to review the war debts, and he urged Congress to balance the budget by enacting new revenue legislation and reducing expenditures. Early in the week it appeared that the Democratic leaders in the House would join in an effort to balance the budget. But reports that Gov. Roosevelt is opposed to a sales tax leave little hope that the 1934 budget can be balanced at this session.

It is inconceivable that a purely Democratic program could be enacted with a Republican President still in the White House. The President's duty to veto legislation which he regards as prejudicial to the national welfare is not suspended merely because his successor has been chosen. It is somewhat far-fetched to accuse the administration of obstructive tactics because it has not swung around to the Democratic viewpoint. Any senator who is experienced in legislative matters might take it for granted that the questions about which the two parties fought in November could not be settled in December, January and February on a non-partisan basis in a left-over Congress.

The most secure foundation that could be laid for the incoming administration would be a balanced budget. Both parties are committed to that non-partisan objective. Both admit that a beer bill will not be sufficient to make up the deficit. If the House of Representatives would cooperate to balance the budget real progress could be made, and no time would be lost in jockeying for political advantage.

SPOILS OF VICTORY.

Chairman Farley's encouraging message to waiting Democrats that there were 150,000 jobs ready for the faithful appears to be a somewhat exaggerated estimate of the number of political plums that will be available as Federal patronage. A more exact analysis places the positions that are not under civil service protection, and which can be filled during the next presidential term, at slightly more than 117,000.

These positions range all the way from Cabinet posts and ambassadorships to minor postmasters and doorkeepers. About 17,000 are classified as presidential patronage, including the postoffice and diplomatic selections. The remaining 100,000 appointments are distributed by the various Federal department heads, judges, congressmen and officials. They are legitimate political spoils, since they can be filled by arbitrary appointment without the necessity of civil service examinations.

The total number of Federal civil service employes, as shown by President Campbell's latest report, is 578,231. Of these 467,161 are secure in their positions because they were appointed only after taking competitive examinations. This leaves 111,070 who, while they may have been obliged to take some competency tests, are not included in the permanent service lists. In addition to those employed in the executive branch there are some 4,000 replaceable employes of the judicial branch and about 2,500 in the legislative branch.

The great bulk of Federal appointments is made by members of the Cabinet. The largest group comprises the first, second and third class postmasters, 15,650 in all. All postmasters are appointed for terms of four years, so that the entire list is not available for new incumbents on March 4, but offices must be filled as terms expire throughout the next four years. Due to the refusal of the Senate to consider nominations recently made, there will be a number of vacancies when the new administration takes office. The political importance of the position of Postmaster General is indicated by the customary appointment of party campaign managers to the post. There is a general belief that Chairman Farley will be given this assignment.

The more important executive appointments that are made with the approval of the Senate include fifteen ambassadors, thirty-seven ministers to foreign countries, eleven members of the Interstate Commerce Commission, and members of numerous boards and commissions. Then there are ninety United States Attorneys and ninety marshals and sixty-four collectors of internal revenue. In addition to the jobs that have been listed in the foregoing totals the postmasters themselves distribute about 60,000 more, and in like proportion most of the other appointees make selection of their minor assistants. Nearly 50,000 part-time workers are divided among the various government departments in Washington, and in service in Alaska, Panama, etc.

Naturally, among even those employes who are not under civil service many are experts, or so valuable through long experience with their particular work that they are almost indispensable. The reorganization of the government personnel with a change of party control entails great political responsibility, and interferes for a considerable time with the executive duties of department heads.

FRENCH INCOME TAXES.

American income tax exemptions are extremely high when compared with the French law. No less than 75 per cent of the income tax in France in 1931 was paid on incomes which in this country would be entirely exempt. Every person with an income of 10,000 francs, or $400, is assessed to pay his share towards supporting the government. The total net income of 2,150,000 taxpayers was only $2,500,000,000.

Nearly one-half of the total number paying this tax had incomes of from $400 to $800, while less than 25 per cent of them had incomes in excess of $1,200. Those who admitted having incomes in excess of $2,000 numbered 193,000; 58,000 paid income taxes on more than $4,000; 3,000 on more than $20,000, and 700 on incomes of more than 1,000,000 francs, or $40,000 a year. This "millionaire" class confessed to a total income that averaged 2,000,000 francs, or $80,000.

In the United States the alternative is faced today of broadening the base of income taxes or imposing a small sales tax if the Federal budget is to be balanced. Opposition to both these expedients is too often based on demagogic arguments made for political purposes. There is no valid reason why all Americans, even those with limited incomes, should not contribute in some small measure to the support of their government. Even if incomes three times as large as the French minimum were exempt, the contributions of a few dollars each from the remainder would make a great addition to the returns.

French legislators have concluded that since they have refused to give up any money to the United States it would be unethical to give up any to Austria or anybody else.

Senator Borah proposes a tax on brewers that can not be passed on to the consumer. If this goes through, watch the 5-cent glass shrink.

Greece not only refuses to return borrowed money, but it refuses to return Sam Insull to answer questions about borrowed money.

Jack Garner can call the members together, but he can't make them drink the budget and imagine it's beer.

The biggest job before Congress is to find that $1,000,000,000 that can be saved by just saving it.

Sam Insull will qualify in time as a guide, to show Americans the glories that were Greece.

THE SINS OF AMERICA

From "The Discovery of Europe," by Paul Cohen-Portheim.

The American influence is, I believe, fatal to Europe. American ideals and practices may be right for America—I know nothing of that and it is a problem for Americans. What I do know is that they are the very negation of all that is typically, and in the best sense, European. The most fatal error of present-day Europe is the worship of size, mass, quantity, numbers, which is typically American.

America is the paradise of the capitalist, Russia of the proletarian. And that is why they offer so clear a proof of the ideal common to capitalism and communism. They are closely related, though it is a relationship of hatred; they have grown together and they belong together like light and shadow. When you turn from theory to practice, from Abraham Lincoln to present-day conditions in the United States and from the Marxian manifesto to what is being done in Russia now, you can not but be struck by the extraordinary similarity between the two.

If the Russian effort is worthy of imitation in spite of its mistaken direction, I can find nothing worthy of imitation by Europe in that of the United States. Its influence on Europe has been disastrous; it has given us nothing of value, and has destroyed a great deal. I consider American influence infinitely worse than Russian. Russian claims to world leadership have been listened to, though Russia is poor and life there is hard, because it holds out the promise of a better and juster state of society. American claims to world leadership have been listened to solely because America is rich.

Kill or Cure.

POST HASTE.

Uncle Sam thinks of turning farmer so he can get some of the billion dollar allotment gravy.

To his title of Ambassador at Large, Norman Davis must now also be considered Presidential Liaison Officer Extraordinary.

Republican lame ducks see the preferential treatment accorded injured veterans and contrast their prospective discard with the able-bodied army preparing to march on Washington for division of the spoils.

The high cost of wheat flour in some countries is forcing the use of rye and potato flour and corn meal. Americans are not so given to substitution, but a 42-cent bounty on wheat in depression times might do the trick.

Management of international finance, tariffs and debts has been moved to Albany to get these little matters out of the way before it is necessary to tackle some real problems at home.

By the time the Nation, the States and the municipalities get done loading on taxes 3.2 beer isn't going to be strong enough to carry them.

Against the coming of the new coach, two basket ball teams are practicing. There is the Progressive Wheeler-Long-Norris-Dill-La Follette combination and the Smith-Davis-Young-Baruch-Ritchie Conservative team.

Cruelty to consistency. Dry Senator Robinson from a dry State lambasts dry Republican lame ducks for not voting wet.

The House wonders why it is criticized, and then proceeds to spend its time discussing the extradition row between Georgia and New Jersey.

Pat Harrison is going to have a Senate subcommittee find the road back to prosperity. By the time it is directed by all the professional guides it will find itself traveling a circular track.

France will make that $14,000,000 loan to Austria because she promised it. There must be a lurking comment here about neighbor enemies and distant friends.

"House leader bars tax bill this session." Has the Rainey reign begun?

A half-cent tax on every bottle of District of Columbia beer! Uncle Sam will issue a fractional coin—but wait, couldn't you stand another? PAUL HUDSON.

JUST FOLKS

By EDGAR A. GUEST

OLD YEAR.

Calmer minds than ours must pen
What of good you brought to men.
When your time has taken flight
Calmer minds than ours must write
Both the good and ill of you,
Nineteen hundred thirty-two.

Dying now, we turn away,
Thinking thoughts we shouldn't say.
Much too close are we to read
Past our present hour of need
Whether you were friend or foe;
We're not competent to know.

Year of losses, year of grief,
Year which tested our belief,
Year of heartaches, judged today
We are glad you pass away.
This on every hand we hear:
You have been a woeful year.

Still, in time, some calmer mind,
Looking back on you, may find
From the anguish which we knew
Glory and achievement grew;
And, from all the losses, men
Learned the road to peace again.

(Copyright, 1932.)

No Man Ever Won a Fight by Dodging Another's Blows

By ROBERT QUILLEN

UNLESS human nature and natural law have changed, there is a way to whip the depression and save America from further suffering.

Its effectiveness has been known for ages, yet countless men and armies and nations have insured their own defeat by failing to adopt it.

Foch expressed it in six words when he said: "The best defense is an offense."

Failure to remember that axiom cost Auburn's football team the Southern championship for 1932.

Auburn began its last game of the season undefeated and untied. Playing in top form and confident of victory, it gained a lead of two touchdowns and then relaxed. It had the game "on ice." Nothing remained except the business of defending its own goal until the game ended.

But when it quit the offensive, it surrendered the advantage that makes victories. It lost the exaltation of spirit and the exultant frenzy that makes the forward-marching conqueror irresistible. Its spiritual momentum was gone, and its defense crumbled as the opposing team pushed over two touchdowns to tie the score and end the dream of a championship.

The purpose of an offensive is to make gains; the purpose of a defensive is to hold what it has.

In the last national election, the Republican party was whipped before the fight began. Its only hope and purpose was to defend itself. It stood in its tracks and made explanations.

When a man of wealth is tormented by blackmailers, his destruction is certain if his tactics are defensive. He can do nothing but hide and pay. But the moment he takes the offensive and threatens prosecution, his enemies take to their heels.

The depression continues because the attitude of the people is passive and defensive. They tighten their belts and endure. They accept whatever blows may fail. They pay and suffer and hope, and thus they doom themselves to continued defeat.

It takes fight to win. Forty million adults full of fight could force a 50 per cent reduction in taxes in a fortnight. A nation thrilled and exalted by the joy of conflict could make business boom almost overnight.

It is waiting for something to happen that licks us. Fighters win because they make things happen.

(Copyright, 1932.)

POLITICAL COMMENT

Deciding for Next Year.

New York Times.

Not a dollar in the budget on which Congress is now at work will be spent during the remainder of the Hoover administration. Congress is planning now for the fiscal year which begins next July, and its decisions in the next two months will largely determine the financial record of President Roosevelt's first year in office.

It is both unfair and unwise to saddle the new administration with another deficit even before it takes office. It is entitled to start with a clean slate and a balanced budget. But if it is to make such a start, means of reducing expenditures and bolstering receipts should be provided at the present session. Though he is not yet President, Congress is now drafting the fiscal program for Mr. Roosevelt's first year.

Mr. Garner Has Shown the Way.

Kansas City Times.

A complicated situation in the election of a successor to Mr. Garner in the House is reported from Texas. There are a dozen Democratic aspirants for the place to be vacated by the Speaker, which is said in some quarters to improve the chances of a Republican getting in. That could be discounted. But there are difficulties in observing the law with reference to a primary, an election and absentee voters, which seem insurmountable. But there is this shining precedent for guidance: In November, Mr. Garner managed to get elected to two important offices all at once. He was returned to the House and he was chosen Vice President. If Mr. Garner could do all that, having become Speaker previously into the bargain, then one out of a dozen good Democrats ought to find some way to get elected merely to an ordinary House seat from a Texas district.

Poor Investment.

Ohio State Journal.

France has learned that $19,000,000 will buy a vast amount of international contempt.

Sobering Thought.

Minneapolis Journal.

The drys declare that a veto of the beer bill would be the President's "sober second thought."

They're Maggoty, Too.

Chicago Tribune.

Dallas, Tex., exults with great pride over a cheese weighing 600 pounds. Huh, there's bigger cheeses than that down in Washington.

Poor Collector.

Boston Herald.

Over in Europe they are speaking of Uncle Sam as Uncle Shylock again. If what he's got back so far is any criterion, we'd be inclined to think that Uncle Shy was nearer the truth.

Closed for the Winter.

Houston Post.

The Associated Press distributes a photograph of a lake steamer, covered with ice, tying up at a Michigan port for the winter. Navigation on the lakes is ended for this winter, it is announced. Several months will elapse before vessels venture from their ports again.

The significance of this news at this particular time is that the United States Senate has before it a treaty negotiated with Canada providing that our Government contribute several hundreds of millions of dollars for deepening the St. Lawrence River and thus constructing a waterway for ocean-going craft from the lakes to the Atlantic. That proposed waterway would be open to traffic for only about two-thirds of each year. During the other third ice would bar navigation.

LETTERS TO THE EDITOR

Outside Producers Would Ruin Farmers Who Voluntarily Curtail Acreage Under Allotment Plan.

To the Editor of The Post—Sir: Please permit space for a depressed farmer to state his views upon the so-called "allotment plan" now before Congress for the benefit of agriculture. This "allotment plan" proposes (from a tobacco grower's standpoint) to levy a tax of 4 cents per pound on all tobacco grown in the United States, this tax to be collected when tobacco is sold and afterward paid back to the producers in installments as pro rata with domestic consumption.

All right; we will say I volunteer to the Government to cooperate in this plan and, in order to receive benefits, agree to reduce my acreage 20 per cent on tobacco and, while it is absolutely unthinkable, yet for the sake of argument we will admit that tobacco growers of record would cooperate 100 per cent strong. A child could tell you that a spread of production would occur greater than anything yet known in the industry by outside producers, and at the expense of growers handicapped by a Government pledge and a 4-cent tax at the market, which the manufacturers and consumers are supposed to absorb. But who knows better than the farmer who absorbs our taxes? Besides, what other absorption takes care of the 4-cent tax on our tobacco that goes for foreign consumption?

The whole plan is nothing more than a theoretical idea with no standards of safety and, for one farmer, I am hoping we hear little of it.

E. P. RANSDELL.

Shelbyville, Ky.

Americans Averaged 18¼ Gallons of Beer Per Capita Annually Before Volstead.

To the Editor of The Post—Sir: In The Post a letter signed "Mechanical Engineer" seems to doubt the arithmetic of Senator Tydings on the subject of the amount of revenue to be expected from the legalization of beer, and points out that over ten gallons of beer per man, woman, and child would have to be consumed annually to make up the estimated revenue. Evidently "Mechanical Engineer" has not delved into statistics to any great extent on this subject.

In one particular year prior to 1917, the annual consumption of beer averaged 21 gallons per man, woman, and child. The average consumption per year prior to 1917 for a 20-year period was eighteen and three-quarters gallons for each man, woman, and child in the country. It is undoubtedly true that quite a few of the babies did not absorb their full quota, but it is undoubtedly a fact that the adult population, which probably included some of the grown-up and sophisticated "babies," absorbed more than their normal quota based on the average. Based on a thirst equal to the average for this 20-year period, it will take 76,000,000 barrels of beer per year to quench this thirst if beer is legalized.

ANOTHER ENGINEER.

Welfare of Philippines Depends on Native Genius and Industry.

To the Editor of The Post—Sir: Since the coming of the smiling Mr. Taft to the departure of the charming Pat Hurley, visiting U. S. Senators and others, in the guise of investigators, have been leaders in a continuous rigadoon. Splendid receptions, interesting excursions and pleasing picnics have given them opportunity to look, listen and complicate the problems of 13,000,000 people, striving for a place in the sun.

Forgetful of the experiences of their fathers, the Pilgrims, they insist that the Philippines depart from their homely traditions and join the miserables, slaves of automatic mass production. They point to prosperity in this and other lands, where special privileges, mass production and automatic machinery are making the rich richer and the poor poorer.

It is the duty, and should be the pleasure, of the U. S. A. to extend to the people of the Philippine Islands an early freedom, without allowing capital to dictate terms.

Independence in five years with the free entry of 500,000 tons of sugar and 200,000 tons of coconut oil, the first year, with reductions each following year, sufficient to extinguish all free trade privileges by the time the transfer is made, would force producers to look for other markets, which, by the time independence is granted, would enable a continuation of the present production, or force growers to resort to diversification. Many articles now imported can be produced here. Foreign capital is interested only in established enterprise, in which mass production and especial government protection are guaranteed. Native genius and capital only can be depended upon for the establishment of new industries. GEORGE LANDER.

Uson, Masbate, P. I.

Sees Chance for Economy by Cutting Down Franking Privileges.

To the Editor of The Post—Sir: It is absurd for Congress to howl about the postoffice deficit when they are responsible for so much of it.

Restrict the franking privilege to official business only, in signed penalty envelopes; do away with the free mail; revoke the franking privilege granted to so many who are well able to pay their own postage; cut down the subsidies and give the postoffice credit for all Government and strictly official free mail, restore the 2-cent postage rate and we will have a different showing. A vast number of people are using postal cards for their correspondence, but would not mind the former postage rate. It is time to cut out free service and silk hat automobiles. A WORKER.

Houston, Tex.

Happenings of Interest in Washington Society

Vice President Guest Of Secretary and Mrs. Mills.

VICE PRESIDENT CURTIS was the guest in whose honor the Secretary of the Treasury and Mrs. Ogden L. Mills entertained at dinner last evening in their home on Q street. The other guests were Mr. and Mrs. Edward Everett Gann, the Minister of Greece and Mme Simopoulos, Countess Szechenyi, wife of the Minister of Hungary; the Secretary of War and Mrs. Patrick J. Hurley, the Secretary of the Navy and Mrs. Charles Francis Adams, Senator and Mrs. James Couzens, Gen. Douglas MacArthur, Mrs. David A. Reed, wife of Senator Reed; the Undersecretary of the Treasury and Mrs. Arthur Ballantine, the Assistant Secretary of the Treasury and Mrs. James H. Douglass, jr., Col. William J. Donovan, of New York; the Counselor of the British Embassy, Mr. F. D. G. Osborne; Mrs. Robert Patterson Lamont, Mrs. Truxtun Beale, Miss Mary Patten and Col. Henry May.

The Secretary and Mrs. Mills will entertain at dinner again on January 6.

Mrs. Mills will be at home on Monday afternoon from 5 until 7 o'clock in honor of the officers and wives of the heads of divisions of the Treasury Department, the Solicitor of the Treasury, the Reconstruction Finance Corporation, the Federal Farm and Loan Board, the Federal Reserve Board and the Bureau of the Budget. She will be assisted by Mrs. William DeWitt Mitchell, Mrs. Charles Francis Adams, Mrs. Ray Lyman Wilbur and Mrs. Arthur M. Hyde.

The Secretary of War and Mrs. Patrick J. Hurley entertained at luncheon yesterday at the Carlton.

Representative Joseph L. Hooper, of Michigan, has taken accommodations at the Carlton for the season. He will be joined today by Mrs. Hooper.

Miss Anne E. Wood Bride Of Joseph C. Harsch.

Rear Admiral and Mrs. Spencer Shepard Wood have issued cards announcing the marriage of their daughter, Miss Anne Elizabeth Wood, to Mr. Joseph Close Harsch on Sunday, December 11.

Mr. and Mrs. Harsch will be at home after January 1 at 1618 Twenty-second street.

The Commandant of the Navy Yard and Mrs. Henry Varnum Butler will be at home on Monday afternoon.

The retiring Counselor to the Austrian Legation and Mme. Hauenschield are at the Waldorf-Astoria before sailing tomorrow on the Georgic to return to Austria.

The Assistant Secretary of the Treasury and Mrs. James H. Douglass, jr., returned to their residence on Kalorama road yesterday after spending Christmas at their home in Lake Forest, Ill.

Miss Elizabeth Vandenberg, debutante daughter of Senator and Mrs. Arthur H. Vandenberg, was the guest in whose honor Miss Junia Culbertson and Miss Jane Culbertson entertained at luncheon at the Wardman Park Hotel yesterday.

Miss Helen Robbins, daughter of the Chief of Protocol Division of the State Department and Mrs. Warren Delano Robbins, will return to Washington tomorrow after a short visit to New York.

Mr. Josephus Daniels, former Secretary of the Navy, was the guest of honor at a dinner given last evening by Mrs. George Gowen Hood and her sister-in-law, Miss Ellen Gowen Hood, at the former's home in Philadelphia.

Maj. Gen. and Mrs. Robert Urie Patterson have sent cards to about 200 of the younger members of Washington society to a tea they will give for their daughter, Miss Janet Patterson, on Saturday, from 4 until 6:30 o'clock.

Mrs. Louis Lehr, who has been visiting Mrs. Duncan Cameron, has returned to the Savoy-Plaza in New York.

Mr. John Hays Hammond and his sister, Miss Elizabeth Hammond, are now in California, where they recently spent some time in Coronado, where they arrived via the Panama Canal.

Mrs. Wilton J. Lambert entertained at luncheon yesterday in honor of Mrs. Frank Montague, of New York. The guests included Mrs. Victor Kauffman, Mrs. Charles Colfax Long, Mrs. Jack Hayes, Mrs. William Sipple, Mrs. Robinson Downey, Mrs. Delos A. Blodgett, Mrs. Charles G. Mathews, Mrs. Perry Heath, Mrs. Joseph Wothington, Mrs. Wallace Dempsey, Mrs. Parker West, Mme. Roso, Miss Anne Washington, Mrs. John Lindsay Morehead, Mrs. Francis M. Savage and Mrs. William Jennings Price.

Mrs. Walter Tuckerman has issued cards for a tea tomorrow afternoon from 5 until 7 o'clock at her home, Tuxeden, for her niece, Miss Alice de Peyster, who is visiting here from New York.

Mr. and Mrs. A. Rudolph Stewart, of Baltimore, are receiving congratulations on the birth of a son on Tuesday night at the Hospital for the Women of Maryland. Before her marriage, Mrs. Stewart was Miss Helen Sinclair, of Georgetown.

Mr. and Mrs. Clayton Platt, jr., of Chestnut Hill, Pa., announce the engagement of the latter's daughter, Miss Nona McAdoo Martin, to Mr. Mahlon Kline Jordan, son of Mrs. T. Carrick Jordan, of Chestnut Hill.

Miss Martin is the granddaughter of Senator-elect William G. McAdoo, of Los Angeles, Calif., former Secretary of the Treasury.

Engagement Announced

MISS ELIZABETH KIRKBRIDE HERNDON, daughter of Mr. and Mrs. Robin Cadwallader Herndon, of Mobile, Ala., who announced her engagement on Christmas Day to Mr. Sydney R. Prince, jr., son of Mr. S. R. Prince, of Chevy Chase.

Miss Myra Manning Bride Of John H. Wilkins, Jr., Today.

The wedding of Miss Myra Van Orsdel Manning, daughter of Dr. and Mrs. William John Manning, to Mr. John Howard Wilkins, jr., son of Mr. and Mrs. John H. Wilkins, will take place this morning at 11 o'clock in the Lincoln Chapel of the New York Avenue Presbyterian Church, the Rev. Joseph Sizoo officiating, in the presence of members of the two families.

Mr. Manning and his bride will be at home after January 10 at the Westchester.

Mr. R. J. Dillon, who spent Christmas in Havana, has returned from his cruise and is established in his apartment at Wardman Park Hotel for the remainder of the winter.

Katherine E. Schroeder, daughter fo Mr. and Mrs. Charles W. Schroeder, of 7715 Morningside Drive, was married to Lieut. George E. Morris, jr., of the United States Coast and Geodetic Survey, last Monday at 10 o'clock by the Rev. William S. Abernethy, at her home.

The bride and bridegroom left immediately for a tour of the South, and will be at home after February 1 at Charleston, S. C.

Miss McNeale Engaged To Lieut. Comdr. Brown.

Mr. and Mrs. Donald Meredith McNeale announce the engagement of their daughter, Miss Mary Goodyear McNeale, to Lieut. Comdr. Charles Cunningham Brown, of Edinburgh, Scotland. Miss McNeale is a student at Holton-Arms School. Before entering the British Navy, Commander Brown attended Oxford. The wedding will take place in April. Miss Ruth Tuckerman entertained at dinner in honor of Miss McNeale and her fiance last evening.

The wedding of Miss Sara Madison to Mr. Donelson Caffery Glassie, son of the special assistant to the Attorney General and Mrs. Henry Heywood Glassie, will take place tomorrow at the Home of Mr. Richard Spencer Childs, Miss Madison's foster brother, in New York. Only members of the two families and a few intimate friends will be present. Mr. Henry H. Glassie, jr., who will act as best man for his brother, and Miss Gertrude Glassie will leave today for New York.

Mrs. Brewster Marwick, Mrs. William Francis Keohan, Mrs. Christian Heurich and Mrs. Victor Kauffmann are patronesses for the series of book reviews to be given by Mrs. Kendrick Phillips at the Carlton Hotel on Friday mornings, starting January 6.

Mr. Bernard Iddings Bell with Mrs. Bell has come here from their home at Annandale-on-the-Hudson, N. Y., to spend some time, and they have taken an apartment at Wardman Park Hotel.

Miss Berry Married To Capt. Carleton Smith.

The wedding of Miss Katherine Compton Berry, daughter of Mrs. Buckner Magill Randolph and the late Mr. Philip Taylor Berry, and Capt. Carleton Smith, United States Army, son of Mrs. Smith and the late Mr. Charles G. Smith, jr., took place at 4 o'clock yesterday in the Church fo the Holy City. The ceremony was performed by the Rev. Paul Sperry.

The bride was given in marriage by her stepfather, Mr. Randolph, and wore a gown of eggshell crepe with a veil of tulle bordered with old lace. She carried a bouquet of gardenias.

Mrs. T. B. Clement, who was Miss Donna Otey Berry, attended her sister as matron of honor and wore a gown of royal blue crepe with a velvet jacket and turban to match. Miss Doris Goss, the maid of honor, wore a lighter shade of blue crepe with a sapphire blue jacket and turban. Both carried talisman roses. Donna Elizabeth and Margaret Foxhall, the small daughters of Mr. and Mrs. Clement, acted as flower girls, wearing pink and blue organdie frocks and carrying old-fashioned nosegays.

Mr. L. Mercer Smith, brother of the bridegroom, was best man, and the ushers included Capt. Horace B. Smith, Capt. Raymond Dalley, Lieut. Paul Caraway, Lieut. James Regan, jr., Capt. August Spittler, Lieut. John G. Hill and Lieut. Thomas H. Allen, all of the United States Army.

A reception followed the ceremony at the Washington Club, where the couple were assisted in receiving by Mrs. Randolph, mother of the bride, who wore a gown of wine-colored satin with a hat to match and a bouquet of gardenias, and by Mrs. Ashley Allen, sister of the bridegroom, who had on a gown of hyacinth blue crepe with a corsage bouquet of gardenias.

The bride is a great-granddaughter of Henry Foxhall, one of the early Mayors of Georgetown.

Capt. Smith and his bride left in the afternoon for a wedding trip. They will be at home after January 7 at the Dupont Circle Apartments.

Mrs. Arthur B. Heston, of Indian Lane Spring Valley, entertained at a tea in her home yesterday in honor of her daughter, Miss Doris Heaton, whose marriage to Mr. Charles M. Nash will be solemnized Saturday in St. Alban's Church. Presiding at the tea table were Mrs. Harold McDowell and Mrs. Carroll J. Riggall. The maid of honor and bridesmaids, including Miss Jane Pipes, of Elizabeth, N. J., Miss Marjorie Brockett, Miss Helen Varela, Miss Eleanor Yocum, Miss Constance Nash, all of Washington, and Miss Lois Cornell, of Tulsa, New Mexico, and Miss Mary Whelan, of Boston, Mass., assisted.

Mrs. Shares Gives Dance For Her Daughter.

Mrs. Horace R. Shares entertained at the dinner dance at the Shoreham last evening in honor of her daughter, Miss Janet Shares. Her guests were Miss Carolyn Payne, Miss Sara Louise Snell, Miss Betsy Berrien, Miss Mary Stuart Birdsall, Miss Elinor Peirce, Miss Ruth West, Miss Mary Elizabeth West, Mr. Groverman Payne, Mr. Ross Barrett, Mr. Frank Berrien, Mr. Frank Cook, Mr. Julien Dickerson, Mr. Frank Goodwin, Mr. Frank Govern, Mr. Andrius Jones, Mr. Youart Kerslake, Mr. Warren Price and Mr. Taylor Simmons.

At a luncheon bridge yesterday Mr. and Mrs. Robert L. Barrows, of Bronxville, N. Y., announced the engagement of their daughter, Barbara Hall, to Mr. Ellison Moulton Whitney, son of Mr. and Mrs. Chester M. Whitney, of Pelham, N. Y.

Miss Barrows attended Dana Hall. Mr. Whitney attended Wesleyan University. No date has been set for the wedding.

Miss Genevieve Barth, who makes her home with her sister, Mrs. H. Laurie Garrett, in Wesley Heights, is spending the holidays in Moundsville, W. Va., as the the guest of her parents, Mr. and Mrs. C. J. Barth.

Mr. and Mrs. Herbert A. Howell, of Wesley Heights, and their daughter, Miss Dorothy Howell, will have as guests this week-end Mr. and Mrs. Jack Clements and Mr. Victor Hertalet, for whom they will entertain at a New Year's Eve party on Saturday. Later the guests will go to the Misses Lile's home on Klingle street for a midnight supper. Guests present will include Mr. and Mrs. J. W. Orme, jr., Mr. and Mrs. Frank Logan, Mr. Halford Sanders, Mr. James Miller, Mr. Clay Espey, Miss Rhoda McCrory and Miss Caroline Lile and Miss Mary Lile.

Miss Frances Weschler, daughter of Mr. and Mrs. Adam A. Weschler, has gone to New York to spend the remainder of the holidays with Miss Frances Gorham, of Knoxville, Tenn.

Mrs. George Oakley Totten, jr., will resume her Thursday afternoons at home today. Maj. and Mrs. Totten have with them for the holidays the former's sister, Miss Ada Totten, of Newark, N. J., and Miss Clara Goodwin, sister of Judge Clarence Goodwin, of Chicago.

Miss Lily Darcy entertained at dinner at the Shoreham last evening in honor of Dr. Edmund Murphy, a student at McGill University, Montreal, Canada, and brother of the Rev. William D. Murphy, of the Dominican House of Study. Among her guests were Miss Dorothy Crosby, Miss Winifred Crosby, Miss Barbara Pine, Mr. and Mrs. Frank Buckley, Cadet Joseph McCue and Mr. Richard W. Janney.

Mrs. William P. Dennis entertained at tea yesterday. A program of music was given by Miss Claire Borjes and Miss Alma Duke Hornbeck, both of Kentucky.

Mrs. John W. Dwight had friends lunching with her yesterday at the Carlton.

Miss Louise MacCracken will entertain at luncheon at the Shoreham today, her guests including Miss Sallie H. Phillips, Miss Carolyn Payne, Miss Gertrude Faust, Miss Doris Ferry, Mrs. Lloyd Hoeltzel, Mrs. Edward Duffy, Miss Florence Mariatt, Miss Helen Walker, Miss Janet Wright and Miss Isobel Hart, of Annapolis.

Mr. and Mrs. Charles Sturtevant are receiving congratulations on the birth of a daughter. Mrs. Sturtevant was before her marriage Miss Olga Bayne, daughter of Mrs. Sidney C. Graves and Dr. Breckenridge Bayne.

Mrs. Edwards, wife of Maj. C. U. Edwards, U. S. A. retired, entertained at luncheon yesterday at the Carlton, the company numbering eight.

Miss Tirrell Entertains For Miss Daingerfield.

Miss Dorothy Tirrell entertained at luncheon yesterday in honor of Miss Anne Daingerfield, debutante daughter of Mr. and Mrs. J. F. Barbour Daingerfield.

Mrs. Hoffman Allan, of Richmond, Va., has returned to her suite at the Carlton after spending the summer and fall months in New York and Baltimore.

Miss Mary Mitchell Warner entertained at a swimming party yesterday morning in the Shoreham pool, when her guests were Miss Elizabeth Speer, Miss Barbara Barnes, Miss Lucille Idey, Miss Peggy Porter, Midshipman L. M. Stevens, Cadet Edmund W. Wilkes, Mr. Frank Persons, Mr. Hamilton Sears, Mr. Allison Price and Mr. John Copper.

Mrs. Albert Earle Conradis entertained at a bridge tea yesterday afternoon in honor of Mrs. Langdon Head, who is visiting her mother, Mrs. Arthur Sears Henning, for the holidays. Mrs. Conradis' guests included Miss Sarah Louise Snell, Miss Betty Hoover, Miss Mary Bruce Makall, Miss Louise Hoover, Miss Katherine Hoover and Miss Louise Turner.

Mr. and Mrs. Walter A. Covert entertained at the dinner-dance at the Shoreham last evening in honor of their house guest, Mrs. Esther V. Howie, of East Orange, N. J. Their guests were Mr. and Mrs. Walter F. Banse, Mr. and Mrs. Felix P. Broussard, Mr. and Mrs. L. K. McDorman, Mr. and Mrs. W. W. Shumaker, Mr. and Mrs. C. Van Driesen, Mr. and Mrs. Russell G. Young, Miss Sarah P. Bean, Miss Flora Bouton, Miss Elinor James, Miss Mary Benton Wright, Mr. Ernest Deahl, Mr. Joseph Petty, Mr. A. P. Shirley, Mr. G. Jackson Stewart and Mr. George J. Vaughan.

Mr. John L. McCarthy was among those who entertained in the dragon room of Wardman Park Hotel last evening when he played host to a party of fifteen at the supper-dance.

Mrs. Arthur Fleming, of Wesley Heights, is spending the holidays with her parents in Kingston, N. Y.

The Congressional Club will be at home on Monday, January 2, from 3 until 6 o'clock. The same evening there will be dancing from 9 until 12 o'clock at 2001 New Hampshire avenue.

The Bekefi Institute of Dance and Music, 2040 S street, announces that the program by the staff and pupils will be given tomorrow evening at 8 o'clock.

The National Federation of Music Clubs will sponsor a luncheon this afternoon at 12:30 o'clock in the Hall of Nations ballroom of the Washington Hotel in honor of the Music Teachers National Association, meeting here in its annual convention. More than 125 guests are expected to be present at the luncheon.

Mrs. Ruth Haller Ottaway, president of the National Federation of Music Clubs, will preside. Mrs. Edward Philip Linch, of Philadelphia, is chairman of the luncheon. Informal talks will be given by Albert Stoessel, Palmer Christian, Harold Dyer, Mrs. Ernest Hutcheson and others. A brief musical interlude will be presented.

Clarence Moore Weds Miss Joan Lindsley.

Miss Joan Ashton Lindsley, who has been passing the winter with her father, Mr. Halstead Lindsley, at Hewlett, Long Island, was married quietly at 1:30 o'clock yesterday in the chantry of St. Thomas' Episcopal Church, New York City, to Mr. Clarence Moore, son of the late Mr. Clarence Moore, who went down on the Titanic, and of Mrs. Akbel C. P. Wichfeld, of this city and 80 Rue de Lille, Paris.

Miss Leonora Lindsley, who is a student at the Fermata School in Aiken, was her sister's only attendant, and Mr. Lloyd Moore served as best man for his brother. The bride wore her traveling dress. The young couple are sailing tonight on the Manhattan to pass their honeymoon abroad and upon their return they will live in this city.

Miss Lindsley, whose mother divides her time between Boston and Lenox, Mass., studied in France and at Battle Abbey, in England. Her mother presented her last winter to society in Boston, where she was elected to the Vincent Club. Later in the season, Mrs. Lindsley took her daughter abroad. She is a granddaughter of Mrs. John Lindsley, who makes her home in Milton, Mass.

Mr. Moore is a grandson of the late Judge William H. Moore, of New York City and Rockmarge Prides Crossing, Mass., and of Mrs. Moore, of 4 East Fifty-fourth street, New York City.

Miss Mildred Tytus, of Washington, served as bridesmaid at the marriage yesterday afternoon in New York City of Miss Beatrice Gawtry, daughter of Mr. and Mrs. Lewis A. Gawtry, of 8 East Sixty-sixth street and Southdown, Lloyd Harbor, Huntington, Long Island, to Mr. Jose Machado, jr., son of Mr. and Mrs. Machado, of Ottawa, Ontario. A small reception followed at the Colony Club.

The ceremony that was witnessed only by members of the two families and a few other relatives and close friends, was performed at 4 o'clock in the chantry of St. Thomas Episcopal Church by the rector, the Rev. Dr. Rocliffe H. Brooks. Candles were used as illumination and pale pink combined with greens formed the floral decorations.

Mr. Gawtry gave his daughter in marriage and her only attendants were his sister, Miss Olive Van Rensaalaer Gawtry, and Miss Mildred Tytus. Mr. John Machado served as best man for his brother, and the ushers were Mr. Hamilton Long, Mr. Frederic C. Thomas, Mr. William Richmond, of Providence, R. I., and Mr. Merrill Prentice, a brother-in-law of the bridegroom.

Miss Gawtry wore a gown of pearl-pink satin, cut on simple lines, with cowl neck and long sleeves puffed above the elbow. The long train was formed by the skirt and her veil of chiffon, draped simply over the head, was of the same delicate shade of pink as her gown and her flowers, which were calla lilies were also of the same tint.

The two bridal attendants were in ruby-red chiffon velvet jacket frocks, with toques of the same material trimmed with small veils, and they carried velvet muffs, to which were attached orchids in a deep shade corresponding to their costumes.

Mr. Machado and his bride will make their home in London, England.

Crystal, China, Silver for Holiday Tables

SELECTIONS at Washington's oldest Glass and China Establishment assure complete satisfaction.

Sketched—three of the many imported and domestic crystal services here in open stock.

55c TO $5 EACH

DULIN & MARTIN
Connecticut Ave. and L

WOODWARD & LOTHROP
10TH 11TH F AND G STREETS

Special Selling—

KNITTING YARN

35c hank

3 hanks, $1

In our regular stock at 40c hank

Just at a time when everyone is knitting, comes this special offer of fine quality yarn—so attractively priced that it makes it worthwhile to lay in a supply. Each hank contains 3¾ ounces.

Choice of 25 Shades

ART EMBROIDERY, SEVENTH FLOOR

JULIUS GARFINCKEL & CO.
F STREET AT FOURTEENTH

WE ARE SHOWING MANY NEW AND LOVELY GOODS FOR SOCIAL ACTIVITIES . . .

FOR LUNCHEONS . . . CALLING . . . FOR AFTERNOON AFFAIRS . . . OR EVENING . . . DINING AND DANCING.

Gowns and wraps that add brilliancy and charm to the smartest occasion . . . Distinctive afternoon models . . . the newest ensembles, favorites for lunching and calling . . . And then, too, we have slippers for every costume . . . hats and all accessories . . .

WE SHOULD LIKE TO HAVE THE PLEASURE OF SHOWING THEM TO YOU TODAY ON OUR THIRD FLOOR FOR WOMEN AND MISSES, ON OUR FOURTH FLOOR FOR MISSES.

WOODWARD & LOTHROP
10TH 11TH F AND G STREETS

PETAL SMOOTH LILY FAIR

● My Treatment for Perfect Cleansing is the exquisite way to a clear, fresh, flawless complexion . . . First, cleanse and purify your skin with my extraordinarily effective *Cleansing Cream* . . . Second, apply my *Skin Stimulant*, patting it in briskly. . . Follow this treatment night and morning as your basic complexion care.

Kathleen Mary Quinlan

All Kathleen Mary Quinlan preparations in our Toilet Goods Section

Again—

WARDMAN PARK HOTEL

BRINGS AMERICA'S BEST KNOWN ORCHESTRA TO WASHINGTON FOR

NEW YEAR'S EVE

★

A GALA PROGRAM

Featuring

RUDY VALLEE

And His Connecticut Yankees

★

The Cover Charge . . $7.75 . . Includes Dinner Dancing, Favors, Souvenirs, Federal Tax and Breakfast at Dawn.

Three Silk Values

Mallinson's "Chinchilla" Satin

$1.65 Yard
Would regularly be $3 yard

Mallinson's "Check-a-Way" Prints

95c Yard
Would regularly be $1.95 yard

Brocade Crepes

$1.35 Yard
Would regularly be $2.50 yard

SILKS, SECOND FLOOR

WIRE FLOWERS
TO DISTANT FRIENDS THRU
Hankins INC.
1407 H St. N.W.
Nat'l [illegible]

MATTRESS SERVICE
Ask about Our Low Prices . . .
For Renovating
Our electric sterilizing process leaves no odor.
CAPITOL BEDDING CO.
LINCOLN 2766

Phillip-Louise
Conn. Ave. and L St.
1727 L St.
Our Greatest Value-Giving Sale Continues
Gowns at 5.00
Gowns at 10.75
Gowns at 14.75
And Up.
Were 16.50 to 69.50
These prices are so remarkable for the fine quality of this merchandise that they are moving fast. So come early.

:: MISS BERT ::
MODISTE—DESIGNER
Of Individual Gowns
Remodeling a Specialty
Appointment Only CAVALIER HOTEL COlumbia 2600

Young
1742 Conn. Ave.
Now Offering
All Winter Hats at
$3, $5 and $7.50
One of the season's outstanding clearance events—offering millinery of quality at remarkable price concessions.

Daily Cross-Word Puzzle

ACROSS.

1 Foundation
5 A full-length vestment
8 Cease
12 A wild goat
13 A barrier
14 An Indian of Manitoba
15 Consecrate
17 An invisible emanation
18 Exalt
19 Rends
21 Resort of a wild beast
22 Is in want
24 The highest point
27 An asterisk
28 A cubic meter
30 More reckless
33 The chief
34 Exterior
35 A portion
36 Augment by scanty addition
37 Decree
39 Gained
42 A corollary
44 A public storehouse
46 A flat-bottomed boat
48 Binds up wound
50 Opposite of aweather
51 Consumed
52 Saucy
53 To call
54 To soak flax
55 Periods of time in which a new order of things prevailed

DOWN.

1 Waited for
2 The white poplar
3 A fortress in France
4 Egress
5 An Arabian garment
6 The second of two mentioned
7 Race (of animals)
8 Mark resulting from injury
9 Relied on
10 Above, poetic
11 A leguminous plant
16 Concentrated
20 Declared
23 Fruiting spike of a cereal
25 Native metal
26 Through
27 Title of a novel by Haggard
29 Make an edging
30 Fish eggs
31 Extinct sea bird
32 Stricter
33 Milk (pharmaceutical)
35 Publish without permission
38 Preclude
39 A bet
40 A form of drama
41 Bird habitations
43 A detail
45 Narrow woven fabric
46 Exactly suitable
47 A rubber tree
49 Free of all deductions

YESTERDAY'S ANSWER.

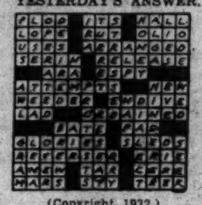

(Copyright, 1932.)

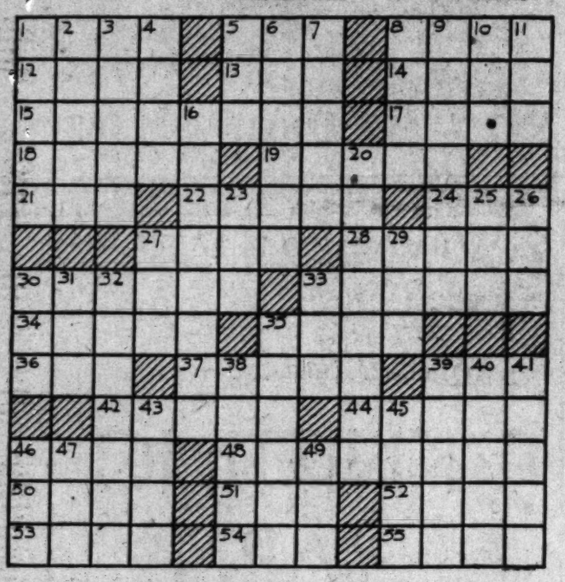

On the Air Today

THURSDAY, DECEMBER 29.

WRC—National Broadcasting Company. (316 Meters, 950 Kilocycles.)

6:45 a. m.—Exercises.
8:00 a. m.—Gene and Glenn.
8:15 a. m.—Morning Varieties.
8:30 a. m.—Cheerio.
9:00 a. m.—Marguerite Devine, pianist.
9:15 a. m.—Anne Hard.
9:30 a. m.—Upstaters.
9:45 a. m.—Pie Plant Pete.
10:00 a. m.—Mystery Chef.
10:15 a. m.—Young Artists' Trio.
10:30 a. m.—Timely Garden Suggestions.
10:45 a. m.—Breen and De Rose.
11:00 a. m.—"May We Present?"
11:15 a. m.—Radio Household Institute.
11:45 a. m.—U. S. Marine Band.
12:30 p. m.—Hessick Correct Time.
12:31 p. m.—National Farm and Home Hour.
1:30 p. m.—New Yorker Concert Ensemble.
1:45 p. m.—Better Business Bureau, Talk by Louis Rothschild, director.
2:00 p. m.—Salon Singers.
2:30 p. m.—Syncopators.
2:45 p. m.—Concert Petite.
3:00 p. m.—Three Mustachios.
3:15 p. m.—Rhythmic Serenade.
4:00 p. m.—Mitchell Schuster's Orchestra.
4:30 p. m.—Alice Hutchins Drake.
4:45 p. m.—Lady Next Door.
5:00 p. m.—Schirmer and Schmidt, piano duo.
5:15 p. m.—Aunt Sue and Polly.
5:30 p. m.—Afternoon Varieties.
5:40 p. m.—"Hominy Not Harmony."

HOMINY . . . NOT HARMONY!
Microphone mix-ups—behind the scenes of a radio broadcasting station—more laughs than you ever thought possible—presented by
BREWER-SNYDER CO., Inc.
Makers of "PURITEE HOMINY"

5:45 p. m.—Secretary Hawkins.
6:00 p. m.—Wardman Concert Ensemble.
6:15 p. m.—Concert Ensemble.
6:25 p. m.—Grosner's Success Hit of the Day.
6:30 p. m.—Wilkins Quarter-Hour. Marguerite Cromwell, soprano.

WILKINS COFFEE PROGRAM.
MARGUERITE CROMWELL
Rudolf Schramm & His Music
EVERY TUES., THURS., SAT

6:45 p. m.—G. E. Circle.
7:00 p. m.—Amos 'n' Andy.
7:15 p. m.—Wheatenaville.
7:30 p. m.—Barbasol Program.
7:45 p. m.—Goldbergs.
8:00 p. m.—Rudy Vallee's Hour.
9:00 p. m.—Capt. Henry's Show Boat.
10:00 p. m.—Lucky Strike Dance Hour.
11:00 p. m.—Last-Minute News.
11:02 p. m.—Three Keys.
11:15 p. m.—Cesare Sodero Concert Orchestra. "What Holland Is Doing to Rehabilitate Itself," by W. P. Mortyn, consul general for The Netherlands.
12:00 (midnight)—Sam Robbins' Bermudians.
12:30-1:00 a. m.—Hollywood on the Air.

WMAL—Washington Radio Forum. (475.9 Meters, 630 Kilocycles.)

8:00 a. m.—Smart Set.
8:15 a. m.—Morning Devotions, Emory M. E. Church South, Rev. J. J. Rives, pastor.
8:30 a. m.—Homer L. Kitt Organ Recital.
9:00 a. m.—High Spots.
9:15 a. m.—"As a Music Counter," Dot Myer Wildman.
9:30 a. m.—Roger Wolf Kahn's Orchestra.
9:45 a. m.—Shirley Ernst and Marie Ann Bertrand.
10:00 a. m.—Duke Ellington's Orchestra.
10:15 a. m.—Garnet Clark, pianist.
10:30 a. m.—Ken Walsh, songs.
10:45 a. m.—Tom Cline's Orchestra.
11:00 a. m.—Allegezene Graves Carver, soprano.
11:15 a. m.—Jacques Renard's Orchestra.
11:30 a. m.—Norman Daly, pianist.
11:45 a. m.—Lorraine E. Bentley, soprano.
12:00 (noon)—Robert Ruckman, organist.
12:30 p. m.—Lotus Orchestra.
1:00 a. m.—Dance Marathon.
1:15 p. m.—Norman Goldman's Orchestra.
1:45 p. m.—Jane Elise Hastings, soprano.
2:00 p. m.—Tom Jones.
2:05 p. m.—Davisonian Ensemble.
2:30 p. m.—Marie Fowler and Harvey Brasso, songs.
2:45 p. m.—Jolly Fellows.
3:15 p. m.—Emily Goldenberg, mezzo-soprano, and Yolande Morvath, pianist.
3:30 p. m.—Salon Orchestra, Harold Veo.
4:00 p. m.—Dr. Harold M. Dudley, baritone, and Mrs. Eldridge Johnson, pianist.
4:15 p. m.—Afternoon Tea Ensemble.
4:45 p. m.—"Rod and Stream," Perry Miller.
5:00 p. m.—Dance Marathon.
5:15 p. m.—Twilight Trio.
5:30 p. m.—Patriotic Milestone, "Gen. Knox, First Attorney General," Lieut. Frederick Henry, U. S. A.
5:45 p. m.—News Flashes.
6:00 p. m.—Meyer Goldman's Orchestra.
6:30 p. m.—National Business Hour.
6:45 p. m.—Helen D. Underwood, soprano, and Hazel Brown Piers, pianist.
7:00 p. m.—Meyer Davis' Concert Orchestra.
7:30 p. m.—Henry C. Nestor, barytone, "The Singing Cop."
7:45 p. m.—Community Chest Album of Artists, Helen Howison, coloratura, soprano.
8:00 p. m.—Evening Serenaders.
8:30 p. m.—Frances Gutellus, pianist.
8:45 p. m.—Carolyn Schoenthal, soprano.
9:00 p. m.—H. Phelps Clark, bass-barytone.
9:15 p. m.—Robert Ruckman, organist.
10:00 p. m.—The Pestilles, late news from The Washington Post.
10:15 p. m.—National Dance Marathon.
10:30 p. m.—Pete Macias Club Michel Orchestra.
11:00 p. m.—Norman Goldman's Regal Orchestra.
11:30 p. m.—McWilliams' Elks Club Orchestra.

WJSV—Columbia Broadcasting System. (265.4 Meters, 1,460 Kilocycles.)

7:00 a. m.—Elder Michaux.
8:05 a. m.—Salon Musicale.
8:45 a. m.—Keeping Up With the Times.
9:00 a. m.—Little Jack Little.
9:15 a. m.—Band Box Revue.
9:30 a. m.—Tony Wons.
9:45 a. m.—Miniatures.
10:00 a. m.—Melody Parade.
10:15 a. m.—New Year's Resolutions.
10:30 a. m.—Four Clubmen.
10:45 a. m.—"Have You Heard?" Barbara Gould.
11:00 a. m.—Morning Moods.
11:15 a. m.—Vocal Art Trio.
11:30 a. m.—Emery Deutsch Orchestra.
12:00 (noon)—Miniatures.
12:15 p. m.—Buddy Harrod Orchestra.
12:30 p. m.—Concert Miniatures.
1:00 p. m.—George Hall Orchestra.
1:30 p. m.—Musicale.
2:00 p. m.—Aunt Jemima Songs.
2:15 p. m.—Big-Game Hunting.
2:30 p. m.—Ann Leaf, organist.
3:00 p. m.—La Forge Berumen Musicale.
3:30 p. m.—Frank Westphal Orchestra.
4:00 p. m.—U. S. Army Band.
4:45 p. m.—American Legion National Trade Revival.
5:00 p. m.—Miniatures.
5:15 p. m.—Today and Yesterday.
5:30 p. m.—Skippy.
5:45 p. m.—Vaughn De Leath.
6:00 p. m.—Current Events.
6:15 p. m.—On the Air Tonight.
6:30 p. m.—Harold Stern Orchestra.
6:45 p. m.—Joe Haynes' Orchestra.
7:00 p. m.—Myrt and Marge.
7:15 p. m.—Keeping Up With Events.
7:30 p. m.—Ted Husing's Inside News.

TED HUSING
Cream of the News of the South
SALLY SOTHERN
News of the Cream of the South
SOUTHERN DAIRIES ICE CREAM

7:45 p. m.—Smilin' Ed McConnell.
8:00 p. m.—Mary Eastman, soprano.
8:15 p. m.—Jack Benny and Ted Weems' Orchestra.
8:45 p. m.—Modern Male Chorus.
9:00 p. m.—Chesterfield Program, Boswell Sisters.
9:15 p. m.—Mills Brothers.
9:30 p. m.—Omar Khayyam.
10:00 p. m.—Five Star Theater, "Blue Paradise."
10:30 p. m.—Edwin C. Hill.
10:45 p. m.—Charles Carlile, tenor.
11:00 p. m.—Howard Barlow Symphony Orchestra.
11:30 p. m.—Globe Trotter.
11:45 p. m.—Isham Jones Orchestra.
12:00 (midnight)—Eddie Duchin's Orchestra.
12:30 a. m.—Riviera Orchestra.

WOL—American Broadcasting Co. (229 Meters, 1,310 Kilocycles.)

7:00 a. m.—Musical Clock.
9:55 a. m.—Police Flashes.
10:00 a. m.—Midweek Varieties.
10:30 a. m.—Band Concert.
11:00 a. m.—Orchestral Gems.
11:30 a. m.—Songs We Love.
11:45 a. m.—Organ Echoes.
12:00 (noon)—Luncheon Concert.
12:30 p. m.—Naval Hospital Requests.
3:00 p. m.—Variety Hour.
3:55 p. m.—World Book Man.
4:00 p. m.—Emanon Junior Music Club.
4:30 p. m.—Duke Ellington Tunes.
4:45 p. m.—Catherine Deale, pianist.
5:00 p. m.—Something for Every One.
6:00 p. m.—Bunco Bankers.
6:15 p. m.—Evensong Trio.
6:30 p. m.—Weekly Radio Treat.
7:00 p. m.—Dinner Concert.
7:20 p. m.—News Spotlight.
7:30 p. m.—Accordion Symphonist.
7:45 p. m.—Silver Crescent Music.
8:00 p. m.—Prosperity Hour; Leon Brusiloff's Orchestra.
9:00 p. m.—Joe Bruno and His Music.
9:15 p. m.—Romano Quartet.
9:30 p. m.—Wrestling Matches.

WBAL—Baltimore—760 Kilocycles. Synchronized Operation WBAL-WJZ. (Tune WBAL on WJZ Dial Setting.)

7:30 a. m. to 4:00 p. m.—Programs same as WJZ.

WBAL Baltimore—1,060 Kilocycles. Independent Operation.

4:00 p. m.—Kaltenmeyer's Kindergarten.
4:30 p. m.—Thursday Special.
5:00 p. m.—Lee Sims.
5:15 p. m.—Neal Sisters.
5:30 p. m.—Singing Lady.
5:45 p. m.—Little Orphan Annie.
6:00 p. m.—Joe Furst Orchestra.
6:16 p. m.—Johnny Hart in Hollywood.
6:30 p. m.—Inspector Stevens and Son, of Scotland Yard.
6:45 p. m.—Lowell Thomas.
7:00 p. m.—Amos 'n' Andy.
7:15 p. m.—Royal Vagabonds.
7:30 p. m.—Concert Footlights.
7:45 p. m.—Chandu, the Magician.
8:00 p. m.—Regimentalists.
8:15 p. m.—Song Sleuth.
8:30 p. m.—Around the Melodeon.
9:00 p. m.—Death Valley Days.
9:30 p. m.—Dancing Strings.
10:00 p. m.—Musical Program.
10:15 p. m.—Wilfred Glenn, basso.
10:30 p. m.—Al and Pete.
10:45 p. m.—Homay Bailey and Orchestra.
11:00 p. m.—Radio Rubes.
11:15 p. m.—Concert Orchestra.

WJZ—New York. (760 Kilocycles.)

5:45 p. m.—Orphan Annie.
6:00 p. m.—Gus Van and Furst Orchestra.
6:15 p. m.—Johnny Hart, Hollywood.
6:30 p. m.—Old Church Songs.
6:45 p. m.—Lowell Thomas.
7:00 p. m.—Amos 'n' Andy.
7:15 p. m.—Impersonations.
7:30 p. m.—Concert Footlights.
8:00 p. m.—Regimentalists' Chorus.
8:15 p. m.—Song Sleuth, pianologue.
8:30 p. m.—Rin Tin Tin Thriller.
8:45 p. m.—Howard Thurston, magic.
9:00 p. m.—"Death Valley Days," play.
9:30 p. m.—Dancing Strings, orchestra.
10:15 p. m.—Wilfred Glenn, basso.
10:30 p. m.—Dramatization, "The Animal Kingdom."
11:00 p. m.—Radio Rubes, songs.
11:15 p. m.—Sodero Concert Orchestra.
12:00 (midnight)—Carl Moore's Orchestra.
12:30 a. m.—Vincent Lopez.

WLW—Cincinnati—700 Kilocycles.

6:00 p. m.—"Oklahoma Bob" Albright.
6:15 p. m.—Old Man Sunshine (Ford Rush).
6:30 p. m.—Bob Newhall.
6:45 p. m.—Lowell Thomas.
7:00 p. m.—Amos 'n' Andy.
7:15 p. m.—Gene and Glenn.
7:30 p. m.—"Chandu," the magician.
7:45 p. m.—Crosley Temperator Program.
8:00 p. m.—Notes in Business.
8:30 p. m.—Rin-Tin-Tin Thrillers.
8:45 p. m.—The Thurston Program.
9:00 p. m.—Death Valley Days.
9:30 p. m.—Curtain Calls, Light Opera Serials.
10:00 p. m.—Thelma Kessler Orchestra.
10:15 p. m.—Larry Funk's Orchestra.
10:30 p. m.—Alice Remsen, Flying Dutchmen.
11:00 p. m.—Three Cheers.
11:15 p. m.—Cesare Sodero and Concert Orchestra.
12:00 (midnight)—Moon River.
12:30 a. m.—Larry Funk's Orchestra.
1:00 a. m.—Pats Waller.
1:15 a. m.—Jan Garber's Orchestra.
1:45 a. m.—And So to Bed.

DICK TRACY—Intercepted Message

AT THE POINT OF A GUN HELD BY THE FOURTH MEMBER OF LARCENY LU'S GANG, DICK TRACY STANDS HELPLESS IN THE CROSSVILLE POLICE STATION—THEN HIS EYE FALLS ON A REFLECTION IN A MIRROR!
QUICK AS A FLASH HIS HAND DROPS TO THE WEAPON ON THE FILING CABINET AND—
OH, YOU WANT SOME HOT LEAD, DO YU?
GREAT SCOTT! THIS GUN IS EMPTY! IT HAD JUST ONE BULLET IN IT.
TRACY—OPEN THE TOP DRAWER OF THAT CABINET—THERE'S PLENTY OF AMMUNITION THERE.
VOICE FROM CLOSET
PLENTY OF AMMUNITION, EH? THAT'S SWELL!

MINUTE MOVIES

(All rights protected by the George Matthew Adams Service, Trade Mark Registered U. S. Patent Office.)

By Ed Wheelan

Baby Mine

HOLIDAY SPECIAL ~ JACK AND THE BEAN-STALK ~ PART 16
THE GIANT'S WIFE LET JACK INTO THE CASTLE AND GAVE HIM A NICE HOT SUPPER
SWALLOW THIS QUICKLY, LAD, MY HUSBAND MAY RETURN ANY MOMENT!!
JACK HASTILY ATE THE FOOD AND THEN THE GIANT'S WIFE HID HIM UNDER AN EMPTY KETTLE
QUICK! I HEAR HIM COMING!!
JUST THEN THE BLOOD-THIRSTY GIANT THREW OPEN THE DOOR ~
WHY, WHAT ARE YOU SNIFFING FOR!!?
I SMELL BOY!!
BOY?! YOU'RE ALWAYS SMELLING BOY!! WHAT IN THE WORLD IS THE MATTER WITH YOU?
I'M HUNGRY!! GET MY SUPPER AT ONCE!!
WHEN HE HAD EATEN, THE GIANT ASKED FOR HIS HARP ~
FETCH IT AT ONCE AND THEN GET OUT OF HERE!!
THE POOR WIFE BROUGHT IN NOW A BEAUTIFUL HARP WITH STRINGS OF PURE GOLD, AND LEFT THE ROOM
NOW, HARP, PLAY FOR ME!!
WATCH JACK NOW!!
The George Matthew Adams Service, Inc. 12.-29

THE GUMPS

Follow the Gumps in the Colored Comic Section of The Sunday Post

A Letter From Millie

A LETTER FROM MILLIE TODAY—IT CAME BY AIR MAIL—ADDRESSED TO NONE OTHER THAN OUR HAPPY, YOUNG LOVER—BIM GUMP—AND THAT ACCOUNTS FOR THE RADIANCE OF BIM'S SMILE—AND AS IS ALWAYS THE CASE—WHEN YOU PLAY ON BIM'S HEART STRINGS—YOU LOOSEN THE STRINGS OF HIS PURSE—
12-29
IF THERE IS ANYONE WHO HAS A NOTE COMING DUE OR A DEBT TO PAY—AND WOULD LIKE TO BORROW A FEW THOUSAND—THEY SHOULD SEE BIM TODAY—
TILDA—I WISH YOU WOULD PULL OFF ABOUT HALF OF THIS ROLL—IT'S SO BIG I CAN'T GET IT IN MY POCKET—
CHESTER—YOUR POOR OLD UNCLE IS GETTING VERY TIRED OF CARRYING THIS GREAT BIG ROLL OF BILLS AROUND ALL DAY LONG—I WONDER IF YOU WOULDN'T HELP RELIEVE ME OF THIS BURDEN BY TAKING THIS $20.00 BILL AND PUTTING IT IN YOUR BANK—
OH, THANKS, UNCLE BIM—
ANDY—OLD PAL—THERE ARE TWO ONE HUNDRED DOLLAR BILLS THAT HAVE BEEN STICKING TO MY FINGERS ALL MORNING—WON'T YOU PLEASE PRY ME LOOSE FROM THEM?
THERE IS SOMETHING IN THE AIR—WHEN A MAN ACTS LIKE THAT—WHEN THEY GET GENEROUS THAT WAY AND HAVE THAT AIR OF CONFIDENCE ABOUT THEM AND THAT MERRY LITTLE TWINKLE IN THEIR EYE—YOU CAN'T FOOL ME—THAT MAN IS IN LOVE—
SIDNEY SMITH
Reg U. S. Pat. Off. Copyright, 1932, by The Chicago Tribune

GASOLINE ALLEY

Don't miss this feature in colors in The Sunday Post

There Must Be Some Fire

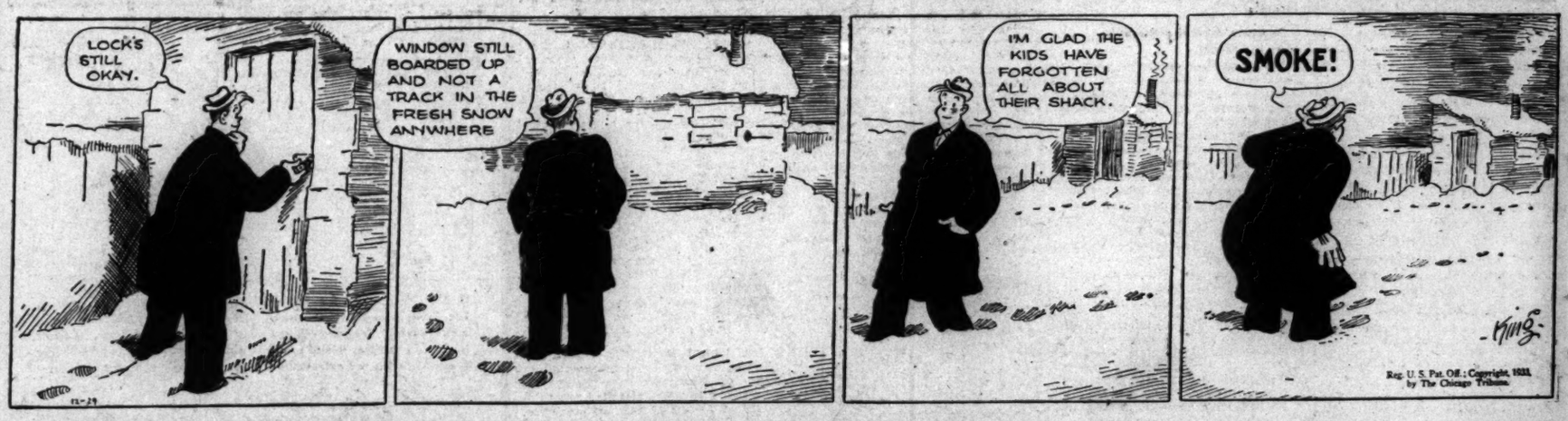
LOCK'S STILL OKAY.
WINDOW STILL BOARDED UP AND NOT A TRACK IN THE FRESH SNOW ANYWHERE
I'M GLAD THE KIDS HAVE FORGOTTEN ALL ABOUT THEIR SHACK.
SMOKE!
KING
Reg. U. S. Pat. Off.; Copyright, 1932, by The Chicago Tribune.

WINNIE WINKLE, THE BREADWINNER

See the Winkle Family in colors in The Sunday Post

The Light That Failed

WINNIE'S FAWTHAW CERTAINLY WALKED INTO A PRETTY MESS WITH HIS IDEA OF BUYING HIS OWN CHRISTMAS GIFTS, AND CHARGING THE BILLS TO HIS FRIENDS AND RELATIVES.
WITH THE REFUSALS TO PAY FOR THE PRESENTS COMING IN THICK AND FAST, THE NUMBER OF FAWTHAW'S CHRISTMAS GIFTS ARE GETTING LOWER AND LOWER AND
I'LL HAVE TO FIX THIS
THE LIGHTER WON'T LIGHT, WILL IT?? WELL, I WOULDN'T BOTHER WITH IT, IF I WERE YOU!!
YOU'RE GOING TO BREAK THAT CIGAR LIGHTER, IF YOU'RE NOT CAREFUL! DON'T BOTHER TRYING TO FIX IT, FAWTHAW!!
SAY, THIS LIGHTER IS MY CHRISTMAS GIFT!! WHY SHOULDN'T I FIX IT??
BECAUSE UNCLE PAUL JUST SENT BACK YOUR BILL FOR IT, SO WHY WASTE TIME FIXING SOMETHING THAT DOESN'T BELONG TO YOU!!
DEC. 29
Reg. U. S. Pat. Off., Copyright, 1932, by The Chicago Tribune
BRANNER

Dial Flashes

By ROBERT D. HEINL.

THE first courier to arrive here with a report of Radio City, in New York, was, logically enough, F. P. Guthrie, Washington representative of the Radio Corporation of America. Mr. Guthrie attended the first night performance of the $8,000,000 International Music Hall, the first unit of the $250,000,000 Rockefeller-R.C.A. project to be dedicated.

Mr. Guthrie said the theater was beautiful and of such gigantic proportions and lavishness of furnishings that it had to be seen to gain a proper conception of it. With a seating capacity of 6,200, with 500 performers and with 748 ushers, stage hands and other employes, he said it reminded him of the old New York Hippodrome brought up to date in 1932.

Although the broadcast of the first performance sounded fairly good, as heard in Washington, reports are that the performance was not up to the standard of the house.

"The truth seems to be that Maestro Roxy, the celebrated entrepreneur of Radio City, has opened his caravansary with an uncommonly dull entertainment," writes J. Brooks Atkinson in the New York Times. "It is more the product of a radio-motion picture mind than a genius for the short turns and encores of the music hall."

"That was just the way it struck me," a Washingtonian who had attended the performance remarked. "It appeared to be more of a radio show than a theatrical presentation. A stupendous task is ahead, for they will have to make exceptional efforts to put on entertainment to keep a place of that size filled regularly."

FOR the benefit of radio listeners when a performance is to be broadcast, and also so the performance can be heard in all parts of the house by the huge audience, the stage of the International Music Hall has been equipped with 50 "ribbon" microphones, the new type, which will pick up sound from the front as well as the back. This is the same kind of microphone they are using for the Metropolitan Opera House broadcasts this season.

The second unit of the Radio City—the $6,000,000 RKO-Roxy Theater—will be dedicated tonight. Up to the time of writing, a broadcast direct from the new motion picture house has not been scheduled.

However, an all-star cast under the direction of William S. Rainey will do a radio adaptation of "The Animal Kingdom" (the picture opening the RKO-Roxy Theater), over the WJZ network at 10:30 o'clock.

Milton Aborn's radio version of one of Sigmund Romberg's early operetta successes, "The Blue Paradise," will be the Five Star Theater Show over WJSV at 10 o'clock tonight. "Auf Wiedersehen," "Sparkling Wine" and "Blue Paradise" are all familiar tunes from this operetta.

CAPT. TAYLOR BRANSON and the United States Marine Band will present their Christmas concert during the "Shut-In Hour" over WRC at 11:45 o'clock this morning. Many carols and hymns are included in the program. This network now reaches almost 40 cities.

The story of "Why Adam Sinned" will be told in song with dramatic interpolations by the colored barytone, Jules Bledsoe, as a high spot of Capt. Henry's Show Boat program (WRC, 9:30 p. m.). Lanny Ross will sing "I'll Never Have to Dream Again" and "Some Day We'll Meet Again, Sweetin' Cotton" are among the selections by the Don Voorhees' Band.

IN a radio talk not long ago Frederic William Wile spoke of another "hunger army" which would descend upon Washington with the incoming administration.

"I refer to those who will come here seeking the 92,000 postmasterships which will go to the Democrats at that time," Mr. Wile explained. He thought nothing more of the reference until some time later he received a letter from an insurance man in the State of Washington.

"Are you correct in your assertion that there are 92,000 postmasterships?" the listener wrote. "Knowing you to be invariably accurate I have made a bet that you are."

For the life of him Mr. Wile could not think where he had secured the 92,000 figure, but made haste to check up on it by inquiring of Warren Irving Glover, Second Assistant Postmaster General. To Wile's embarrassment Mr. Glover said there were 51,000 postmasterships.

Whereupon Wile wrote the listener saying that he regretted causing him to lose the bet and added insamuch as he had been responsible for it he felt as if he ought at least to be allowed to share the loss.

Promptly a reply was received from the Westerner:

"O. K. I bet the leading banker here $10 and you can send me your check for $5. You are really lucky to get off with that as the bet was made in the Elks Club, where a $10 limit prevails, otherwise it might have cost you considerable more."

More tall stories, flights into the realm of imagination that only the Modern Baron Munchausen would attempt, will be told in spite of Cliff Hall during the Lucky Strike Dance Hour (WRC, 10 p. m.). Back in the world of reality George Olsen and his orchestra will furnish a program of dance music.

ANNE HARD is stepping right along with her chats on current events (WRC, 9:15 a. m. each week day, excepting Saturday). She is now heard over fifteen stations, in addition to WRC. They are WEAF, New York; WEEI, Boston; WJAR, Providence; WTAM, Cleveland; WMAQ, Chicago; WGY, Schenectady; KSD, St. Louis; WBEN, Buffalo; WOC, Davenport; WCKY, Covington, Ky.; WHO, Des Moines; WOW, Omaha; WDAF, Kansas City; WWJ, Detroit, and WCSH, Portland, Me.

What's more, this network promises to grow!

The film capital will celebrate its New Year's Day with a radio party to be heard over WRC during the Hollywood-on-the-Air program (WRC, 12:30 a. m.). Among the actors and actresses who will participate are James Gleason, Russell Gleason, Lola Lane, Tom Brown, Mae Clark, David Manners, Ralph Morgan, Walter Byron and Gavin Gordon.

The Boswell Sisters—Martha, Connie and Vet—will sing the old lament, "I Ain't Got Nobody," a spiritual, "I'm Grateful, Lawd" and the Southern shoutin' song, "Yassuh" (WJSV, 9 p. m.) in their last program for Chesterfield.

WHEN a N. B. C. dramatic script calls for a hound dog's wail either Ray Kelly or Ed Whitney is invariably pressed into service. Both have reputations as producers of authentic canine howls. When it comes to reproducing the yapping of a small dog, Jolly Bill Steinke seems to hold the edge.

Today's Happenings

Luncheon—Phi Gamma Delta, University Club, 12:30 p. m.

Luncheon—Cornell Club, University Club, 12:30 p. m.

Meeting and Luncheon—Kiwanis Club, Raleigh Hotel, 12:30 p. m.

Reception—Utah State Society, United States Chamber of Commerce, 9:30 p. m.

Play—"The Other Wise Man," Luther Place Memorial Church, 8:30 p. m.

12 EXPERT RADIO MEN $1 ALWAYS READY
STAR RADIO Co.
409 11TH ST. DISTRICT 4700

WE REPAIR ANY $ RADIO 1
TUBES-PARTS-EXTRA
STAR RADIO Co.
409 11TH. ST. DISTRICT 4700

WE SPECIALIZE in installation and service of AUTOMOBILE RADIOS.
Washington Battery Co.
1146 19th Nat. 4128

SPORTS THURSDAY DECEMBER 29, 1932 **The Washington Post.** THURSDAY DECEMBER 29, 1932 SPORTS

HASTY DISCHARGES DRAW FIRE OF GRID COACHES

This MORNING with SHIRLEY L. POVICH

OUR college football coaches are up in arms against the widespread custom among our universities that has resulted and is still resulting in the dismissal of the coach after one or two losing seasons, if not sooner.

But what is all the shooting about?

It has never been the theory of this department that a college football coach who is fortunate enough to obtain a coaching job should be made a pensioner for the remainder of his days. I have always believed, rather, that the coaching profession was as much a survival of the fittest as any other occupation.

The successful coach usually has no difficulty in holding his job. It is the unsuccessful coach who resorts to the character-building gag who causes the bulk of the turnover in coaches.

McGugin Has Few Fears.

"Uncle Dan" McGugin, of Vanderbilt, newly elected president of the Football Coaches Association, is one member of the fraternity who has few fears for his job.

A few years ago Vanderbilt was not doing so well on the gridiron and a disgruntled alumnus started a movement to oust McGugin as coach, according to the Associated Press. His friends rallied to his support and, discarding the impulse to smite the offending alumnus on the nose, carried the case for the retention of McGugin to the chancellor of the university.

"This is the first time I have heard of the matter," the chancellor told them. "I do not think it will become serious. I assume that Dan wants to continue here. Should those who advocate his removal convince the athletic council they have a sound case and should the council see fit to remove him, I can not interfere. However, gentlemen, the day Dan McGugin is compelled to withdraw, I will abolish football at Vanderbilt University."

Nertney Meets Old Friend.

Nertney on Blue Damsel. That combination which finished third at Jefferson Park yesterday in the fourth race recalls that fateful day at Pimlico November 14, 1931, to be exact, when a spill all but ended Nertney's riding career.

Nertney, then Maryland's leading rider, was astride Blue Damsel on the last Saturday of the Pimlico meeting when horse and rider went down in a jam at the first turn. Roussell, on Sandwrack, also was unhorsed. For days Nertney's life was despaired of, but he rallied from a fractured skull.

The result of the race that day was a treat for numerologists. No. 6 was the prime figure.

The race was No. 66,666 in the Racing Form index.

There were six letters in each name of the winner, Triple Threat.

It was run over a mile and a sixteenth.

The winner was No. 6 at the post, was second by six lengths at the half and won the race by six lengths at the finish.

There were six letters in the name of J. E. Keyser, the winning owner.

Triple Threat paid $16.50 to win, $7.60 to place and $6.60 to show.

The race was off at 2:26.

Since that spill Nertney has been a victim of the timidity common after such accidents. The story goes that he was sent to New Orleans in an attempt to regain the confidence that had stamped him in Maryland. His mount on Blue Damsel yesterday, the same horse that almost ended his career, may be simply a bold step calculated to restore Nertney's full faith in himself.

SALTZ BROTHERS SALE OF FINER CLOTHING

The Saltz Bros. Sale of Fine Langrock Suits & Coats is now in progress

$45 Langrock Suits $33.75
$55 Langrock Suits $39.75

SALTZ BROS.
1341 F St. N.W.

Trojans 2 to 1 Favorite to Beat Pitt

Native Sons Betting Even on Victory by 12 Points.

Rival Elevens' Records Fail to Justify Odds Given.

By GEORGE H. BEALE.

LOS ANGELES, Dec. 28 (U.P.).—Native sons of the West illustrated their natural optimism tonight by making Southern California an odds-on favorite to defeat Pittsburgh in the Pasadena New Year's Day football game.

Betting commissioners said wagering was 2 to 1, with Southern California on the long end, while even money got Pitt adherents 12 points.

There seemed little to support such figures except local enthusiasm. The records of the two elevens against common rivals gave the Trojans no such edge.

Southern California defeated Stanford, 13 to 0, and Pitt beat the Indians, 7 to 0. Against Notre Dame the Trojans won, 13 to 0, and Pitt won, 12 to 0.

Trojans Unbeaten, Untied In 19 Games.

The Trojans, of course, have gone undefeated and untied in nineteen consecutive games, while Pitt, although unbeaten, was tied twice this season.

Partially balancing the tie that the Panthers picked up on their hard schedule was Southern California's victory over Little Loyola, of Los Angeles, wherein the Trojans, with the aid of a break that gave them the ball inside Loyola's 5-yard line, just managed to win, 6 to 0.

At no time during the year has Southern California developed the powerhouse attack it showed last season in turning in such victories as its 60-to-0 win over Georgia. The best this fall was the 35-to-0 score by which it downed Utah.

In view of the records, the fact that the Trojans failed to roll up large scores against strong opponents and the defensive strength of Pitt, there seemed nothing to justify a two touchdown margin for Southern California.

Trojans Harking Back to Rout of 1930.

The easiest explanation was that Southern Californians still remembered the 47-to-14 walloping the Trojans gave the Panthers in Rose Bowl in 1930.

The Pitt team was loaded with all-Americans that year, but it went completely to pieces

Southern California went through a hard workout here today, with all its regulars in fine shape. Coach Howard Jones indicated he intended to work the Trojans hard again tomorrow and then to allow the work to taper down.

At Tucson, the Pitt team worked out again. Paul Cuba, regular tackle, was favoring a slightly injured leg. The injury was not regarded as serious enough to affect his playing January 2.

Sarazen Golf Choice In Miami Open Play

Miami, Fla., Dec. 28 (A.P.).—Gene Sarazen, United States and British open champion, was a heavy favorite as the greatest field of entrants in the history of the annual Miami open golf tournament tuned up at the Miami Springs golf course for Friday's start-off 27-hole play.

The tournament carries a $2,000 purse, and the entry list carried more than 150 names tonight.

Among entrants besides Sarazen, who has won the event three years out of six, are Denny Shute, who last month won the $10,000 Miami Biltmore open; Billy Burke, Walter Hagen, Tommy Armour, who won the event last year; Joe Turnesa, winner in 1930, and Ed Dudley.

Plans for the tournament call for eighteen holes of play Friday and another eighteen Saturday. The low 64 professionals and ties and the low 15 amateurs and ties will qualify for final 36-hole play on Sunday.

Sharkey's Blast Called "Baloney"

Schmeling Would Fight Champ Any Time, but Not at Garden.

New York, Dec. 28 (A.P.).—Joe Jacobs, manager of Max Schmeling, today issued an answering blast to that yesterday of Jack Sharkey, heavyweight champion, in which he said Schmeling would be glad to meet Sharkey any time, but not under the promotion of Madison Square Garden, to which Sharkey is tied by contract.

Sharkey, who won the title from Schmeling last summer, said the German was afraid to meet him again, to which Jacobs, in several hundred words, answered "baloney."

"There was no chance to make the match with Sharkey," Jacobs said, "on account of being necessary to box under the promotion of Madison Square Garden, which I absolutely refuse to do."

Jacobs has signed Schmeling to meet Max Baer, of Livermore, Calif., next June under the promotion of Jack Dempsey. Dempsey yesterday wired Sharkey an offer to meet the winner in September, after Sharkey's contract with the Garden has expired, but the offer was declined.

SEEK GAME.

Public Documents unlimited basketball team, would like to play some District outfit that has a gym available Friday night. Call Lincoln 0660.

League Leader

Associated Press photo.
LON WARNEKE.

STETZ FACES GOODMAN IN MAIN BOUT

Virginia Welter and Philadelphian to Meet at Portner's.

JOEY GOODMAN, well-known junior welterweight boxer, who recently returned to his native heath in Richmond, Va., after a successful nine-month invasion of the Pacific Coast, will make his debut at Portner's Arena in Alexandria Tuesday night.

Matchmaker Frankie Mann yesterday negotiated successfully with Pete Moran, Philadelphia promoter, for a match between Tony Stetz, knockout artist from Wilkes-Barre, Pa., and the 22-year-old Virginia scrapper. They will meet in the eight-round feature bout of the program that will bring Roy ("Kid") Manley, Arkansas southpaw belter, and Buster Brown, of Baltimore, into action in the eight-round semiwindup.

While Goodman has never fought in this section he is well known by fistic followers through his adventures in rings throughout the country. Ranked sixth last year in the junior welterweight and lightweight divisions, the fast-stepping little Hebrew puncher has had a colorful boxing career. He has been fighting since 1926.

A few years ago Ike Dorgan took him under his management, and Goodman won six straight fights at Madison Square Garden. Later he came under the wing of Jimmy Dunn, Cleveland promoter and one-time manager of Johnny Kilbane, former welterweight champion. Kilbane was Goodman's chief trainer. Under Dunn, the Virginian fought two world's champions, Sammy Mandell and Benny Bass, losing to both when they were at their peak. Goodman went out to the coast last January and hung up a string of ten victories.

Stetz, a southpaw, fought Arthur DeBeve at Portner's a few weeks ago, losing by a foul in the sixth. He was leading the fight until DeBeve claimed a low blow. Stetz won 14 straight fights by knockouts.

Two other sixes will be arranged on the card.

Hecht Advances In Junior Tennis

Freedman Is Lone Seeded Player to Bow in Two Championships.

New York, Dec. 28 (U.P.).—All but one seeded star advanced to the third round in the national junior and boys indoor tennis championships here today.

He was Daniel Freedman, New York, seeded No. 6, who was defeated by Bernard Marcus, Cornell, 6—1, 8—6.

Marco Hecht, Penn, seeded No. 1, had an easy time defeating Julius Rosen, Columbia, 6—1, 6—2.

Other results involving seeded players follow: Richard G. Hebard, Hill School, defeated James Jacobson, N. Y. U., 6—0, 6—1; Giles Verstraten, Kelvin School, defeated Charles Swanson, New York, 6—1, 6—3; Bernard Friedman, U. of North Carolina, defeated Doublas C. Mook, Dartmouth, 6—2, 6—1; John Nogrady, New York, defeated Morgan J. Pembrooke, New York, 6—2, 6—1; Willard E. Ingalls, jr., Harvard, defeated Sidney Weinstein, New York, 6—3, 7—5.

In the boys division all the seeded stars won their matches. They follow:

Alfred Jarvis, Hackley School, defeated Frank Hutson, New York, 6—3, 6—4; Charles Mattman, New York, defeated Philip H. Steckler, New York, 6—3, 7—9, 7—5; Lyman Crossman, Burnash School, defeated Andre J. Mendel, New York, 6—3, 10—8, and Carl G. Nesbitt, McBurney School, defeated Irving Kram, New York, 8—6, 6—4.

DUQUESNE LISTS DETROIT.

Pittsburgh, Dec. 28 (A.P.).—Duquesne's Night Raiders will clash with the grid warriors of the University of Detroit under the floodlights of Forbes Field in a nocturnal engagement next fall.

SHOLL'S IN SCRIMMAGE.

Sholl's team will scrimmage tonight at 8:30 o'clock at Central High gym against the Investigation quintet.

Lon Warneke Led National Pitchers

Cub Rookie, With 22 Wins, 6 Losses, Also Most Effective.

Tied With Dean and Swetonic With Four Shutout Victories.

By FRANK H. YOUNG.

THROUGHOUT the entire 1932 National League season, teammates and opponents alike were singing the praises of Pitcher Lon Warneke, of the Cubs. This flashy young right-hander, hailing from the wilds of Arkansas, showed class from the first day the season started until the end and the official averages for the year, released yesterday morning, show him not only leading the pack in effective and in winning percentages, but also credited with the most victories, 22, and in a three-way tie with Steve Swetonic, of the Pittsburgh Pirates and Jerry (Dizzy) Dean, of the St. Louis Cardinals, for the most shutout games, four apiece.

Warneke went through the season with an average of but 2.37 earned runs scored against him each nine-inning game. In this respect, the National League flingers proved to be much more effective than those in the American. Southpaw Carl Hubbell, of the Giants, was second to Warneke in effectiveness (2.50), with Huck Betts, Boston's veteran rookie, third (2.80) and Swetonic fourth (2.84).

Swetonic Second To Warneke.

In wins and losses, Warneke boasted a healthy .786 average, the result of 22 victories and 6 defeats, with Swetonic second, with 11 victories and 6 losses. Guy Bush, Chicago, rated third, winning 19 games and dropping 11.

One league record was broken and another tied, the new mark being made by that great old-timer, John Pincas Quinn, now with Brooklyn. He finished the most games, 31, bettering the 29-total credited Lloyd Davies, of the Giants, in 1926, and a similar effort by himself in 1931. Wild Bill Hallahan lived up to his nickname in equaling the record for the most wild pitches in one inning, cutting loose with three in the twelfth frame of a game with the Dodgers on May 11. Jake Weimer, of the Cubs, set this unwanted mark with the Cubs away back in 1903.

Charlie (Red) Lucas, of the Reds, pitched the most complete games, 28, leading in this respect for the second year in a row. He, with Fred Frankhouse, of the Braves, and Waite Hoyt, of the Dodgers, allowed the most sacrifices, 20.

"Dizzy" Dean Proves Strikeout King.

Larry French, of the Pirates, took part in the most games, 47, and allowed the most hits, 301. Dizzy Dean, of St. Louis, toiled in 46 games, to win the title of strike-out king, having 191 victims, while he pitched the most innings and faced the greatest number of batsmen.

Among the season's feats of wildness were 113 bases on balls by Van Mungo, of the Dodgers; 9 wild pitches by Paul Derringer, of the Cards, who also was scored on the most times, 133; and 9 hit batsmen by Owen Carroll, late of the Reds, but now a Cardinal. Carroll also suffered the most defeats, 19.

From the opposite angle, Bill Swift, of Pittsburgh, walked but 26 in 214 frames, while Betts passed but 35 in 222 innings, and Lucas only 37 in 269 rounds.

Getz, of Chicago, Seeks Schmeling-Baer Bout

Chicago, Dec. 28 (U.P.).—George Getz, Chicago sportsman, plans a trip East next week to try to persuade Jack Dempsey to bring the Max Schmeling-Max Baer heavyweight boxing here next summer.

Getz will meet World's Fair officials tomorrow, with the idea of enlisting their cooperation in presenting arguments to Dempsey. Dempsey has signed Schmeling and Baer for the bout, but has not chosen the scene of the scrap.

POST MORTEMS . . .

The vagaries of mutuel betting were illustrated at Agua Caliente yesterday in the second race when Barbara Lee paid 13 to 5 to win, 11 to 5 to place and 18 to 5 to show . . . or, if you like your figures lined up behind a dollar sign, $7.20, $6.40 and $9.20 . . . Jockey valets are paid by the race . . . . Mrs. Bobby Reeves, wife of the former Nat infielder now playing with Portland, received a letter from Mrs. Sammy West in which Mrs. Sammy said that she and Sam had been singing nothing but the St. Louis Blues . . . Uncle Billy Smith, chief peanut counter and assistant secretary of the Washington Ball Club, is in Springfield, Ohio, where he is some pumpkins among the Elks.

Malcolm Whitman, the famous old tennis player, who committed suicide in New York yesterday, had just recently finished the most exhaustive history of tennis ever attempted . . . Whitman's death recalls the fact that Bill Larned and Raymond D. Little, former champs, shot themselves recently . . . their deaths form a sort of trilogy of "jinx jobs" . . . for instance, three presidents-elect of the U. S. Golf Association have died before attaining office . . . and five presidents of the Football Coaches Association have lost their coaching jobs before completing their terms in office . . . Ray Steele, who rassles here tonight, is known to the home folks as Pete Sauer . . . Rudy Dusek and Gino Garibaldi are rumored to have "had it out"—without leers and funny faces—in a local hotel room recently . . . proving that rasslers really get mad sometimes.

Johnny Goetz, popular sandlot diamond star, is seriously ill in Gallinger Hospital with pneumonia . . . Joe Knight couldn't agree on the percentage of gate receipts he was to receive for a proposed bout with Reds Barry at Portner's, so the negotiations collapsed . . . It may be Barry vs. Godwin at the reformed brewery if Reds wins his next start in the big town . . . Orrel Mitchell is ranked high on the list of mathematics teachers in high school.

La Barba Choice Over Paul at 7-5

Crown Not at Stake in Chicago Bout Tonight; Rosenbloom Fights.

Chicago, Dec. 28 (U.P.).—Fidel La Barba, featherweight from California, today was rated a 7-to-5 favorite over Tommy Paul, feather champ in National Boxing Association territory, for their ten-round bout at the Chicago Stadium tomorrow night.

Paul's title is not at stake. La Barba already holds a decision over Paul. The Californian recently lost a disputed verdict to Kid Chocolate, titleholder in New York.

Maxie Rosenbloom, playboy owner of No. 1 rating, tangles with a formidable rival, Billy Jones, Philadelphia Negro. They have met twice, each winning a decision. Rosenbloom, now ranked as champion in New York and at the top of the N. B. A. rating, has titular ideas.

Bob Olin, New York, and Martin Levandowski, Grand Rapids, a couple of hard-hitting light-heavies, meet at ten rounds. Jackie Sharkey, Minneapolis, and Fred Miller Cincinnati, round out the card with an eight-rounder.

The boxers will weigh in tomorrow at the Illinois Athletic Commission.

3-TIME U. S. NET CHAMP SUICIDE

M. D. Whitman, Ill, Leaps Off Roof of N. Y. Apartment.

NEW YORK, Dec. 28 (A.P.).—Suffering from a nervous collapse, Malcolm D. Whitman, thrice national tennis singles champion, jumped to his death today from the roof of his East Sixty-seventh street apartment. He was 55 years old.

Whitman, identified prominently for years with the eastern textile industry, had been under the care of physicians and two nurses for the last week. His wife, Mrs. Lucilla Whitman, was in a nearby room when Whitman brushed aside the nurses, climbed up a parapet to the roof and jumped.

In 1898, 1899 and 1900, Whitman—fresh from college championships at Harvard—won the national singles championship. In 1898, he won out over Dwight F. Davis, former Secretary of War and donor of the Davis Cup.

Defaulted to Larned.

In 1901, Whitman defaulted and allowed William Larned to win. The next year, Whitman came back, finishing as runner-up. In 1900, he was a member of the first Davis Cup Team.

After entering into the business established by his father, the William Whitman Co., of Boston, the former champion maintained his interest in tennis and, at the time of his death, was an honorary member of the U. S. Lawn Tennis Association.

Beside his vice presidency in the William Whitman Co., he was a member of the textile firm of Lasher & Whitman and a director in half a dozen other companies.

Early this year, Whitman's history of tennis, "Tennis Origins and Mysteries," was published.

The widow, Whitman's third wife, was a former concert singer, daughter of the late Pietro de Vescovi, University of Rome scientist.

Whitman's suicide recalled that two of his tennis contemporaries also have taken their own lives.

Raymond D. Little, of Princeton, intercollegiate champion and later doubles champion of the country with Gustave Touchard, shot and killed himself in his Park avenue home July 29.

Larned, who was seven times national singles champion, shot and killed himself on December 16, 1926, while suffering from paralysis.

Married Coast Heiress.

Whitman's first wife, formerly Miss Janet McCook, died. Then he married Jennie Crocker, San Francisco heiress, whose fortune is estimated at $10,000,000. That wedding followed upon what was described by his acquaintances as a whirlwind courtship. The wedding gifts alone reputedly were insured for $1,000,000.

When they went on their honeymoon, the bride an authority on pedigreed dogs, took along her 65 blooded canines in a private car attached to their special train.

In 1925 they were divorced through proceedings in Paris. The following year she married Robert B. Henderson, president of the Pacific Portland Cement Co., almost at the same time that Whitman was marrying Mme. de Vescovi.

TRUMPET CALL FOR PRACTICE.

Brooks Club cagers are requested to report for practice tonight at 8:30 o'clock at Gonzaga gym.

Root Named Grid Coach At Yale

Former Eli Lineman, Succeeds Stevens; Walsh Retained.

Qualified for Position After Experience of 7 Years.

NEW HAVEN, Dec. 28 (A.P.).—Reginald D. Root, former Eli line man and an honor student during his undergraduate days, was chosen today as head football coach at Yale to succeed Dr. Marvin A. (Mal) Stevens.

In naming the 29-year-old Root to the post which Stevens resigned ten days ago, the Yale Athletic Association adhered to its traditional policy of having an Eli alumnus as head of its gridiron squad.

Root, substitute tackle on the elevens of 1924 and 1925 and head freshman coach last season, was one of seven men named on the varsity and junior varsity staffs for 1933. All of the appointments are for one year.

Walsh Reappointed Line Coach.

Adam Walsh, captain of the famous "four horsemen" eleven of Notre Dame in 1924, was reappointed line coach, a post he has held four years. Charles A. Comerford, end coach, a post he has held since the war, will continue in the same capacity, while Paul A. ("Bucky") O'Connor, another former Notre Dame player, is promoted from junior varsity back field coach, to the same position on the varsity staff.

The junior varsity staff will consist of Raymond W. ("Ducky") Pond, head coach; Arthur E. Palmer, jr., line coach, and Stewart P. Scott, end coach.

With the exception of Walsh and O'Connor, all of the appointees are Yale graduates.

Although Yale has adopted the policy of naming the captain of its eleven on the coaching staff for the ensuing year, the name of Capt. Johnny Wilbur was not included in the list of appointments. No mention was made either in the official announcement of Albie Booth, who was named an assistant coach on the 1932 staff after leading the eleven the previous year.

The freshman staff, however, has still to be chosen. Officials said its personnel will not be announced until late next month.

Root, one of the best lacrosse players ever turned out by Yale, will bring to his new job seven years of coaching experience, which began immediately after his graduation in 1926.

Introduced Football Into Mexico.

A native of Leroy, N. Y., Root is credited with introducing the American style of football in Mexico. He was head coach of the National University of Mexico, in Mexico City, in 1929 and 1930. Previously he was Freshman line coach at Yale, and head coach at Roxbury and Taft schools.

After severing his football connection with the University of Mexico, Root returned to the Eli Staff in 1931 as junior varsity coach.

He has been varsity lacrosse coach during the past four years. The post has been given to him again for 1933, but Yale officials did not indicate whether he will give up his lacrosse duties in view of his new appointment.

Lucy Fowle Is Upset In Girls' Title Net Play

Brookline, Mass., Dec. 28 (A.P.).—Lucy Fowle, of Winchester, second seeded player in the girls' national indoor tennis tournament, was eliminated in the quarter-finals today by an unseeded player, Louise Harding, of Brookline. Miss Harding won, 4—6, 7—5, 6—4.

The other quarter-final match played brought victory to Helen Jones, of Swampscott, third seeded player, over Marian Wood, of Brookline, 6—1, 0—6, 8—6.

In two second-round matches Virginia Hollinger, of Dayton, Ohio, and Helen Grawn, of Detroit, were victors. Miss Hollinger defeated Constance Curtis, of Belmont, 6—2, 6—1, while Miss Grawn eliminated Kay Parrott, of Winchester, 6—1, 6—2.

Miss Grawn and Rosemary Kerrison, of England, were defeated by the Greater Boston team of Sylvia Hatch and Miss Parrott in a doubles match, 3—6, 6—4, 6—2.

Fight Body to Probe Gastanaga's "Illness"

New York, Dec. 28 (A.P.).—Isadore Gastanaga, Spanish heavyweight, today informed Madison Square Garden he had fallen a victim of influenza and would be unable to go through with his scheduled 10-round bout with Tom Heeney, of New Zealand, Friday night.

At the request of the garden Dr. Alexander Schiff, representing the State Athletic Commission, examined Gastanaga and reported he found nothing wrong with him. The big Spaniard insisted he was sick, however, and said he would not go through with the fight. The matter will be presented to the commission tomorrow and in the meantime the garden started a hunt for a substitute.

MICHIGAN BOY WINNER.

New York, Dec. 28 (A.P.).—Robert Moore, of Grand Rapids, Mich., defending title holder, won the opening game in the national junior pocket billiard championship tournament here today when he defeated John Wright, Brooklyn city champ, 75 to 36, in 17 innings. Moore had a high run of 14 to a 12 for Wright.

Pilots Yale

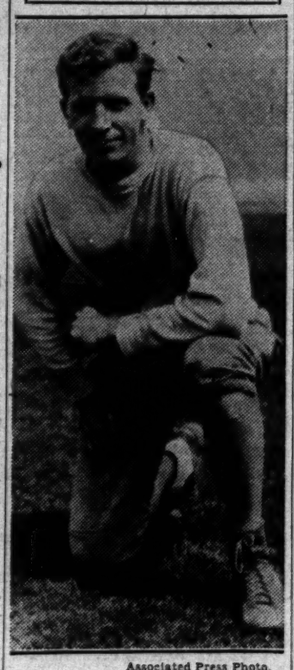

Associated Press Photo.
REGINALD D. ROOT

WEST DENIES ADVANTAGE IN WEIGHT

East's All-Star Team Challenged to Weigh In by Hollingbery.

SAN FRANCISCO, Dec. 28 (A.P.).—A pre-game challenge to compare poundage at an official weighing-in enlivened the practice programs of the football stars who will meet in the annual charity game here January 2.

Since the rival squads established training camps, the East at Stanford University, and the West at the University of California, Berkeley, the impression has gained that the Western forces would hold a man-for-man weight advantage of some 11 pounds.

Orin Hollingbery, co-coach with Dana Bible, of the West, took note of the weight question today with the statement:

"This talk of the West having such a great weight advantage strikes me as a lot of psychological maneuvering on the part of Coaches Andy Kerr and Dick Hanley. If they are willing we will get all the boys together and weigh them. I doubt if there would be much difference between the two squads.

"The matter is only incidental, anyway. We wouldn't care if the Eastern players weighed a ton apiece."

Practice for the East was considerably lighter than yesterday, when five players — Hortsmann, Purdue full back; Gil Berry, Illinois half back; Pug Rentner, Northwestern half back, and Joe Hill, Colgate guard—were banged up a bit in scrimmage. A running attack was stressed. Berry's passing stood out. Coach Hanley says the Eastern line shapes up a bit weak.

The two-a-day workout program of the West was concluded with scrimmage this afternoon. One session will be held tomorrow. The Westerners have been given twenty plays and these will be worked over for the balance of the training period.

Miss Fishwick Plans U. S. Golf Invasion

New York, Dec. 28 (U.P.).—Miss Diana Fishwick, one of Great Britain's leading golfers, will sail for the United States late next month to compete in the major tournaments to be held in Florida this winter, according to a cablegram received here today.

The message, bearing the entry of Miss Fishwick for three championship competitions on the Florida east coast—at St. Augustine, Ormond and Palm Beach—was received by Ray McCarthy, director of the tournaments at these resorts.

It also said that Miss Fishwick would participate in the national women's championship for the first time to be played next August at the Exmoor Country Club in Chicago.

Mentors Seek To Stabiiize Profession

McGugin, New Head of Body, Says Jobs Too Precarious.

Discharge of Coaches After Losing Year Is Protested.

By JACK CUDDY.

NEW YORK, Dec. 28 (U.P.).—The American Football Coaches Association will campaign to prevent hasty "firing" of college grid pilots merely because they have suffered one or two losing seasons, the association's new president, Dan McGugin, of Vanderbilt, announced today.

McGugin pointed out in his acceptance address that the increasing tendency toward quick-action discharge of coaches has made teaching football one of the most precarious of all professions, and that the situation should be stabilized.

The 52-year-old Vanderbilt mentor showed no qualms about taking over the presidency, the "Jonah job" of football. Five men who occupied the chair before him have resigned their coaching positions while serving as president. Dr. Mal Stevens, of Yale, who turned over the gavel to McGugin today, was the last to resign.

Dismissal of Coaches Biggest Problem.

Many of the 350 coaches from all sections, attending today's last session of the annual two-day meeting, told McGugin in private conversations that the firing of coaches was the association's biggest problem.

Chet Wynne, of Alabama Polytechnic Institute, digressed from his scheduled talk on a defense against the Warner system of play, to appeal in open meeting for some action against "sending a man out in September to lead a college squad, and firing him six weeks later, without due provocation."

W. H. Cowell, of New Hampshire University, continued automatically in office as the association's secretary-treasurer. Dana Bible, of Nebraska, was elected first vice president, and R. W. Bierman, of Minnesota, second vice president.

Coaches to Develop Own Rules Body.

Most of the meeting was devoted to discussions of various types of kicking and different methods of football defense. However, the coaches made a progressive step in voting to establish their own football rules committee, which will send delegates to the National Collegiate Athletic Association's football rules committee with suggestions for changes that the coaches may desire. These delegates will not have voting power on the N. C. A. A. committee.

Lou Little of Columbia was appointed chairman of the new rules committee, which is composed of fifteen college coaches and five high-school coaches.

The association voted to hold its next annual meeting at Chicago, if the N. C. A. A. decided to hold its convention there. The N. C. A. A. is understood to be planning to do this.

Contract Keeps Hagen, Sarazen From Coast

New York, Dec. 28 (A.P.).—Gene Sarazen, British and American open golf champion, today messaged the Associated Press from Coral Gables, Fla., that the reason he and Walter Hagen had failed to enter the Los Angeles open golf tournament was because they were prevented by a Florida contract from going West at that time.

"Have received clippings," Sarazen wired, "intimating all sorts of wild rumors explaining failure of myself and Hagen to file entries for Los Angeles open. Would appreciate your quoting me to effect contract with club (Miami Biltmore) prevents us from going to Coast."

Washington's Finest Men's Wear Store

WINTER CLEARANCE

$29.50 & $25 Hart Schaffner & Marx Suits and Overcoats $19.75

$35 & $31 Hart Schaffner & Marx Suits and Overcoats $23.75

$50 & $45 Hart Schaffner & Marx Suits and Overcoats $33.75

HANAN Shoes, were $10.50 to $16.50 . . . $8.85, $9.85, $10.85

KNOX Hats, were $5 to $15 . . . $3.85 to $7.85

● OTHER SAVINGS IN PROPORTION ●

Charge Accounts Invited

RALEIGH HABERDASHER
1310 F Street

DURVA RIDDEN OUT TO WIN JEFFERSON PARK FEATURE

Stop Gap Up To Take Place

May Have Won but for Getting in Worst Going in Stretch.

Country Tom, Field, Wins Third, Paying $59.40 for $2.

JEFFERSON PARK, New Orleans, Dec. 28 (A.P.).—Horses which kept to the narrow, firm path on the inside accounted for most of the gold and glory here this afternoon. The track was deep and heavy and very slow time was in order.

The Lone Star Stable's filly, Durva, now at the top of her form, was ridden out to score by a length over Stop Gap in the featured Hotel Bienville purse, a test of a mile and 70 yards. Grimace was beaten 6 lengths for the place award.

Durva, favorite at $4.40 for $2, completed the journey in 1:56 3-5.

Stop Gap Stopped by Heavy Footing.

It is not improbable that Stop Gap would have won had he not been taken to the middle of the track, where the footing was so bad while the gelding was making his bid in the stretch. J. Neel wisely kept Durva well into the rail. The latter had the foot of the field and was sent into a long early lead. In the final furlong the filly was under pressure while holding Stop Gap safe to the end. Grimace forced most of the pace, but faltered in the final drive.

Johnny Gilbert picked right up where he left off in last night's closing race, winning the opening contest astride the speedy gelding Overboard, which paid $13.40. The Kansas kid outsmarted his rivals, keeping the winner on a narrow firm path right next to the inside rail at the same time saving ground. The veteran sprinter opened up a commanding lead and although tiring at the end held Dr. Parrish's closing rush in check. Judge Dixon always was well up. This was Gilbert's 210th winner.

District Court League Will Meet Tonight

Officers will be elected, a schedule drafted, and rules adopted at an important meeting tonight at the Central Y. M. C. A. of the newly organized District of Columbia Amateur Basketball League. The meeting will start at 8 o'clock and will be presided over by Ralph Foster, physical director, elected temporary chairman last week.

Present plans call for the opening of league hostilities the first week in January, with twelve strong unlimited teams wheeling into action.

Managers of teams representing the Colonials, Red Sox, Hyattsville National Guard, Saranac A. C., Y. M. C. A., Boys Club, Shade Shop, Takoma Business Men, Rockville A. C., Kensington A. C., Delaware & Hudson and Jewish Community Center.

BLUE COALS CONQUER.

Griffith Blue Coals won their tenth straight after a tough uphill battle last night with the Crescent A. C. The score was 22 to 14. At the turn the Crescents led, 10 to 9, but steady team work and passing plus the deadly shooting of Tom Peck enabled the Blue Coals to coast home the victors.

Blue Coals.	G	FG	P	Crescents.	G	FG	P
Lyles.lf	1	1	3	Smith.lf	1	1	3
Adair.lf	0	0	0	Travers.rf	2	1	5
Hessler.rf	0	1	1	Tracy.c	1	0	2
Peck.c	4	0	8	Zimmerli.lg	0	0	0
Williams.c	1	0	2	Barker.lg	2	0	4
Cogar.lg	2	0	4	Woodward.rg	0	0	0
Harris.lg	1	0	2				
Zahn.rg	1	0	2	Totals	6	2	14
Totals	10	2	22				

MOUNT VERNON TRIUMPHS.

Mount Vernon took Richard's Colonials in tow last night at Central, 26 to 12, after leading, 15 to 8, at half time.

Mt Vernon.	G	FG	P	Colonials.	G	FG	P
Garber.lf	4	0	8	Kidwell.lf	1	0	2
Terneah.rf	2	1	5	Burrhus.lf	1	0	2
Goubeau.c	3	0	6	Mayhew.rf	0	0	0
Douglas.lg	2	1	5	Hegarty.rf	0	0	0
Leyking.rg	1	0	2	Keane.c	2	0	4
				Troy.lg	1	1	3
Totals	12	2	26	Keegin.rg	2	0	4
				Totals	7	1	15

AGUA CALIENTE ENTRIES.

(Associated Press.)

FIRST RACE—Five and one-half furlongs; purse, $500; claiming; for 3-year-olds and upward.

1	*Mailliw	105	10	*Balele	105
2	Boy Friend	113	11	Lucky P'pero	113
3	Dealer	113	12	Broad. Call	107
4	*Brt. Comet	105	13	By Wire	110
5	*Frontman	108	14	*Baptiste	108
6	Boot Top	113	15	G. Highlander	113
7	*Peace Dove	105	16	*Richu	108
8	Bonnie Betty	110	17	Lakeland	113
9	*M. Morocco	102	18	*Marymede	105

SECOND RACE—Six furlongs; purse, $500; claiming; for 4-year-olds and upward.

1	*Scimitar	109	5	Lamp Black	115
2	*Kensington	107	6	Guide Right	114
3	Flying Ace	112	7	*M. Cheyenne	107
4	*Jeu de Bar	110	8	Dr. L. Hamman	110

THIRD RACE—Five and one-half furlongs; purse, $500; claiming; for 2-year-old maidens.

1	*J. P. Mills	105	10	*Fairy Street	103
2	*Asparador	105	11	*Safe Way	105
3	Custodian	110	12	*Plenty Fr'ch	102
4	Stimble	113	13	Las Gazos	110
5	Volquary	110	14	Peace Times	107
6	*Beaut. Bells	102	15	*Gallant Shot	107
7	*Prom Girl	107	16	*Remle	105
8	Eudora C.	109	17	*Bright Monk	105
9	Pecos Girl	110	18	*Red Casino	105

FOURTH RACE—Six furlongs; purse, $600; claiming; for 3-year-olds.

1	*Hokuao	107	5	*Bright Knot	107
2	Sophist	102	6	*Knights Cap	108
3	*Ono	103	7	Lady Marnock	106
4	*Las Palmas	104			

FIFTH RACE—One and one-sixteenth miles; purse, $500; claiming; for 3-year-olds and upward.

1	*Facchina	102	5	*Bagiel	112
2	*Belgian Lass	109	6	Wee Drop	113
3	*Playbird	109	7	*Alyssum	107
4	Translucent	112			

SIXTH RACE—One mile and 20 yards; purse, $500; claiming; for 3-year-olds and upward.

1	Birdie Wrack	115	6	Loula H.	112
2	Fair Catch	112	7	*Big Bo	110
3	Wash. Rose	107	8	*Dubric	110
4	*Navy Girl	103	9	*Calzona	107
5	*Voltacast	107			

SEVENTH RACE—One mile and 20 yards; purse, $500; claiming; for 3-year-olds and upward.

1	*P. Hirtenstein	110	6	*Bolling	110
2	*Coat o' Mail	110	7	*Saloma	110
3	*Lieut. Kelly	110	8	Capt. Gilbert	115
4	*Zinn	110	9	*Olga	103
5	*Pair Orb	107	10	Ktrax	115

*Apprentice allowance claimed.
Weather, clear; track, fast.

SEEK GAME TONIGHT.

Anacostia Business Men are seeking a game tonight with some 145-pound team having a gym. Call Charlie Ronkin at Lincoln 3513.

LOANS HORNING
South Washington, Va.
Diamonds—Watches—Jewelry
Take All Buses 10th St. and Pa. Ave.

Central, Eastern Choices In School Title Court Race

Coach Kelley's Hopes Hinge Largely on Showing of Davis at Center; Central Is Given Slight Edge.

ALREADY installed as the favorite in the approaching high school title chase, Central looks with anxious eyes in the direction of Lincoln Park, where Coach Mike Kelley is grooming Eastern for what promises to be one of the hottest flag scrambles in many winters. On paper Eastern rates next to Central, but opinion is divided in this respect. Some fans think Kelley's charges will win the crown, others think it will wind up third.

The school sorely misses Barney Kane, its mere wisp of a forward, one of the most colorful performers in the series in recent years; Bernie Lieb, giant center; "Bones" Courtney, forward, and Ben Zola and Dallas Shirley, a pair of clever and dependable guards, who graduated. It required the final game of the last round for this combination to clinch the championship last season, but they were fighters and what is ordinarily referred to as a "money" team.

Much Depends on Davis.

Should Tom Davis pull the unexpected and fit in with the machine at center, Eastern is going to cause trouble. A rookie and a football player, Davis has found it difficult to adjust himself to the court game. To his credit it must be said he is a worker, and is rapidly improving. There are times when Davis looms as one of the best. He handles himself well on block plays and is no slouch at popping the ball through the basket.

Tom Nolan, Jack Bayliss, Al Waters and Joe Perruso will complete a formidable team if they get working together. The boys are smart and fast on their feet, but none will bring home any prizes in scoring. Eastern's reserves are just as speedy as the first team, and Kelley may find the key to his problem in ten boys who can literally run the opposition to death.

Eastern, though it is undefeated, has yet to flash championship form. Faced with a tough foe the team plays its best brand of ball, but when the opposition weakens there is a tendency to loaf.

Series, as a Whole, Promising.

On the whole, the series is expected to furnish an abundance of excitement and color and competition should be keen, but best of all will be the private feud between Eastern and Central.

Not since "Cy" Hogarth, Julie Radice, Angus Heekie, Elliott and McAllister, of Eastern, matched wares and wits with Earle Moser, Mickey McDonald, Bill Banta, Warren Swift and Forrest Burgess, has the titular chase provided such a healthy rivalry.

AT THE POST

with Bill Bennings

DEAR AL: JEFFERSON PARK, DEC. 28.

Well, pal, I kept up my average today with two winners—Durva and Bonnie Cap. In fact, it's been more than two weeks since I have had less than two winners. Johnny Gilbert and I are beginning to like the place. The only difference is that Johnny, with the 1932 record stowed away, is likely to leave Sunday for a well-deserved rest, while old Bill is forced to stick around. After a duck dinner, I grabbed the trusty dope book and I believe I located a few paying propositions. These I'm passing along. BILL.

FIRST RACE—PIECEMEAL gets in light and with Hank Mills due to ride appears to have the edge on the gang named for this mile and a sixteenth jaunt. THE BREAK appears to be the one to cause the most trouble despite top weight. This may be the spot the SINGING KID crew has been awaiting.

SECOND RACE—BEGUILE'S outing here was a sizzler and I see no law against this one making it two in a row. Will like the going but must beat VONNIE. UFORME won impressively for me the other day and appears to have a lock on part of the money.

THIRD RACE—ABE FURST has the early speed necessary to overcome the disadvantage of having the rail position on a slow track and I would not be surprised to see him take the purse. ALAMAE and BILL ORANGE for the rest.

FOURTH RACE—VOLWOOD is moving up and I'm stringing along. That 115 pounds probably will include Johnny Gilbert. Both horse and rider are in rare form. OTTIE M. tried to run all over the track the last time and doubtlessly will be straightened out today. Strictly the one to beat. DORIS B. appears best of the others.

FIFTH RACE—If SANDWRACK tosses this one away, I'm going back to duck hunting. This fellow goes slumming in this company with 104 pounds up. ALLEGRETTO has been winning for me consistently. CHENE for the show.

SIXTH RACE—YANKAWAY has been threatening to take a distance race and tomorrow tries a hand at sprinting. This I believe is the right assignment. We shall see. AILEEN C. and FLIRTING should complete the money picture.

SEVENTH RACE—This race has a Gilbert angle that's hard to pass up. The 1932 riding champion has been piloting several in this field, but I'm inclined to believe he'll choose JACK BIENER and ring up another winning mount. PACHECO and DIXIE LAD will battle for the place.

JEFFERSON PARK ENTRIES.

(Associated Press.)

FIRST RACE—One and one-sixteenth miles; purse, $400; claiming; for 3-year-olds and upward.

1	Klipdrift	104	12	Magma Mater	104
2	Blk. Darling	110	13	Yarrow	110
3	Piecemeal	102	14	Chatson	110
4	The Break	115	15	*Duch of Y'k	102
5	*Sh. Charmer	105	16	*Catalan's I'l	96
6	*Singing Kid	110	17	Our Johnny	110
7	Bosky	110	18	Pomfret	110
8	*Dick Porter	110	19	*Vanity Case	97
9	*Foolhardy	105	20	Purlie	109
10	Carlino	110	21	*Pot Full	110
11	Checkmate	110	22	Reservation	105

SECOND RACE—Six furlongs (out of chute); purse, $400; claiming; for 3-year-olds and upward.

1	*Blue Hawaii	105	12	*Joan K.	109
2	*Light Nun	109	13	*Jac. Coogie	117
3	*Roundup	109	14	Trycobel	117
4	Silverman	117	15	*The F. Rose	109
5	Beguile	117	16	Alcove	117
6	*Regusted	108	17	*Forget Not	117
7	Kathryn	109	18	Our Doctor	117
8	Axenby	113	19	Balzar	117
9	*Vonnie	113	20	*Uforme	114
10	*Noel's Dress	105	21	Inglenook	117
11	*One L. Hop	117	22	*Claret	109

THIRD RACE—Six furlongs (out of chute); purse, $400; claiming; for 3-year-olds and upward.

1	Abe Furst	113	12	*Loys Ormont	105
2	*Mueller	108	13	*Billnora	108
3	*Occurrence	109	14	*Bill Orange	112
4	Thelma L.	114	15	*Ad Remmcon	110
5	*K. Cherokee	112	16	*Fort Worth	117
6	*Co. Kennedy	112	17	Agnes Sorel	114
7	*Alice Del	105	18	St. Agnes	114
8	Polylith	114	19	Dedicate	117
9	*J. A. Weil	112	20	Old Kickapoo	112
10	*Hippias	112	21	Dark Ayr	117
11	*Alamae	109	22	Jeff O'Neill	112

FOURTH RACE—Six furlongs; purse, $400; claiming; for 2-year-olds.

1	Cresta Run	115	7	Harold Jr.	109
2	Princess Octa	106	8	Rizla	106
3	Ottie M.	110	9	Doris B.	106
4	Dunair	109	10	Polly E.	106
5	Princ. Peri	106	11	Volwood	115
6	Falsehood	111	12	Modesto	110

FIFTH RACE—One mile and 70 yards; purse, $400; claiming; for 3-year-olds and upward.

1	Chene	103	4	*Allegretto	108
2	*Surly	100	5	*Sandwrack	104
3	*Regal Flag	103	6	*Wrig. Field	108

SIXTH RACE—Six furlongs (out of chute); purse, $400; claiming; for 2-year-olds.

1	Joe Patsie	104	12	Fly On	111
2	Miss Alden	111	13	Pr. Pebbles	111
3	Sleepy Gal	108	14	Cordius	111
4	Worthys Pride	108	15	Liberty Flag	108
5	Major Gomez	111	16	Ciceronese	108
6	Raff. Chance	108	17	Flirting	108
7	Margie Lou	108	18	Il Trovatore	111
8	Yankaway	108	19	Get Ready	111
9	Aileen C.	111	20	Last Bid	108
10	Mask. Pleas'e	108	21	Bell Cap	111
11	M. Hutcheson	104	22	Shady Girl	108

SEVENTH RACE—One and one-eighth miles; purse, $400; claiming; for 3-year-olds and upward.

1	Dixie Lad	111	11	*Don Caesar	106
2	Uncle Si	111	12	Dist. Signal	114
3	*Dandy Dan	106	13	Galahad	111
4	Vagabond	115	14	Duelist	111
5	*Watchgirl	106	15	Eveline F.	112
6	Happy Lad	111	16	*Faylin	107
7	Mut. Friend	111	17	*Transmit	98
8	Ricciardo	113	18	Hal Riley	111
9	Jack Biener	111	19	*Lucky China	101
10	*Pacheco	109	20	Nisia	111

EIGHTH RACE—(Substitute race; to be used if needed); 6 furlongs; purse, $400; claiming; for 2-year-olds.

1	Absolution	114	12	Olive Sabath	108
2	Cherapp	108	13	Morlove	108
3	Rory	111	14	Jane Boggess	108
4	Parkersburg	111	15	Red Vamp	108
5	Figuriste	114	16	My Hero	111
6	Concierge	111	17	My Joanne	111
7	Artistry	111	18	Orange Girl	108
8	Miss Sorority	108	19	Joe Macaw	111
9	Wars End	111	20	Dixit	111
10	Toytown	111	21	Pulis	114
11	Amazing	114	22	Spot Pot	108

*Apprentice allowance claimed.

JEFFERSON PARK RESULTS.

(Associated Press.)

FIRST—Six furlongs (out of chute); purse, $400; claiming; for 4-year-olds and upward.
Overboard, 120 (Gilbert) ... 13.40 4.20 3.20
Dr. Parrish, 115 (Beck) ... 2.40 2.20
Judge Dixon, 123 (Cavens) ... 3.20
Downpour, Beton, High Pockets, *Royal Sable, *Rasuli, Preferred, Anne Arundel, Miss Peggy also ran. Time, 1:19.
*Field.

SECOND—Six furlongs (out of chute); purse, $400; claiming; for 3-year-olds.
*Country Tom, 111 (Gaither) ... 59.40 15.20 5.00
Most Wise, 116 (Montgomery) ... 7.00 3.40
Arrow, 111 (Hardy) ... 2.20
Muir Station, Howee, *Balance All, Graphite, Stratosphere, *Dental Cream, Lavender Lady, Burnside, Jaipur also ran. Time, 1:19 3-5.
*Field.

THIRD—One mile; purse, $400; claiming; for 2-year-olds.
Bonnie Cap, 106 (Lewis) ... 4.00 2.80 2.20
Bright Chestnut, 110 (Mills) ... 5.20 4.80
Walter, jr., 111 (Vercher) ... 20.00
Next Call, L'Erable, Hek, *Maeone, Consisus, Voltesta, Parade Rest, *Honor Bound, *Madame B. C. also ran. Time, 1:51 3-5.
*Field.

FOURTH—One and one-sixteenth miles; purse, $400; claiming; for 3-year-olds and upward.
Daddy Nelson, 106 (Gaither) ... 17.00 6.60 3.80
Bobby Powers, 113 (Mills) ... 3.60 3.60
Blue Damsel, 109 (Nertney) ... 6.20
Itso, High Storm, Chris Paschen, Old Bill, Home Shore also ran. Time, 1:59 1-5.

FIFTH—One mile and 70 yards; purse, $500; claiming; for all ages.
Durva, 112 (Neel) ... 4.40 3.40 3.00
Stop Gap, 106 (Marshio) ... 4.80 3.80
Grimace, 92 (Hendricks) ... 4.60
Try It, Winifred Ann and Zenka also ran. Time, 1:56 3-5.

SIXTH—Six furlongs (out of chute); purse, $400; claiming; for 3-year-olds.
Grand Champion, 114 (Cavens) ... 12.40 6.00 4.00
Tadcaster, 109 (Bagur) ... 4.20 3.40
Sure Pop, 113 (Gilbert) ... 2.80
Oshkosh, Donate, Kenny Boy, Grand Baby, Chipola, Motive and Morvich also ran. Time, 1:20 1-5.

SEVENTH—One and one-sixteenth miles; purse, $400; claiming; 3-year-olds and upward.
Honohina, 109 (Vercher) ... 18.20 7.20 4.80
Estin, 107 (Arcaro) ... 19.80 9.00
*Alto, 111 (Cowley) ... 3.00
Domina, Raffler Con, *Lady Viola, Prince Reno, Elkhart, *Lucky China, Bill Seth, Junior C., Clasbys Choice also ran. Time, 1:58 3-5. *Field.

AGUA CALIENTE RESULTS.

(Associated Press.)

FIRST—Five and one-half furlongs; purse, $500; claiming; for 4-year-olds and upward.
J. W. Grant, 104 (Todd) 4.00 3.80 3.00
Brown Bank, 104 (Saunders) 18.60 8.40
*Graceland, 113 (Palaez) ... 3.20
*Fair Heather, Chub, Captain Fried, Oleman Sunshine, Princess Ceuta, Flying Ace, Passalong and Westire also ran. Time, 1:06 4-5.
*Field.

SECOND—Five and one-half furlongs; purse, $500; claiming; for 4-year-olds and upward.
Barbara Lee, 105 (L. Humphries) ... 7.20 6.40 9.20
Demoiselle, 106 (G. Scott) ... 19.80 50.80
Perry Brite, 104 (C. Scott) ... 148.60
Best Man, Fleeting Fire, Tobasco, Favorit II, Suitor and Lady Partridge also ran. Time, 1:06 1-5.

THIRD—Six furlongs; purse, $500; maidens, all ages.
Walemi, 115 (Sullivan) ... 7.20 3.00 5.40
Goodestone, 103 (Schutte) ... 5.20 4.00
War Luck, 112 (Rene) ... 4.20
Terry Hill, Wee Chap, Baby Leaves, Honuapo, Peace Leg, Barbadoes, Genevieve M. also ran. Time, 1:14.

FOURTH—Six furlongs; purse, $500; claiming; for 2-year-olds.
Dupee, 110 (R. Tilden) ... 6.60 3.00 2.40
*Dutch Uncle, 110 (L. Humphries) 3.80 2.60
Plain Clothes, 102 (Grayson) ... 7.80
Pink Slipper, *Durb, Wanda D., Sun K., St. Falson, Sinner, *Deep Beach, Fair Mole and War Over also ran. Time, 1:14.
*Field.

FIFTH—Five and one-half furlongs; purse, $600; claiming; for 3-year-olds and upward.
Quickaway, 115 (G. Fowler) 25.20 8.00 3.80
Sarazan II, 115 (W. D. Wright) 3.80 3.00
Liolele, 110 (A. Hillman) ... 2.80
Uncle Henry, Nusakan, Grattan and Ervast also ran. Time, 1:05 3-5.

SIXTH—One mile and 70 yards; purse, $500; claiming; for 3-year-olds and upward.
Peace Princess, 104 (Saunders) 18.40 13.60 7.20
Zegora, 99 (F. Law) ... 3.20 2.80
The Whip, 107 (McCune) ... 14.00
*Argue, *General Keeps, Quetor, *Doctor Fred, Leyland, Boiling, Voltacast, Dude Rancher and Loula H. also ran. Time, 1:46.

SEVENTH—One mile and 70 yards; purse, $500; claiming; for 3-year-olds and upward.
White Collar, 110 (Schutte) 7.80 4.00 4.00
Brillante, 104 (Grayson) ... 3.40 3.60
Sure Hills, 107 (Stoddard) ... 3.40
Patuxant, Oblige, Diggins, Moronge and Noble Sir also ran. Time, 1:46 2-5.

THE POST'S CONSENSUS AT JEFFERSON PARK

The following consensus has been compiled by The Post from the selections of the leading handicappers of the turf. The figures show how the selections were rated.

CONSENSUS OF LEADING HANDICAPPERS

First race	Second race	Third race	Fourth race	Fifth race	Sixth race	Seventh race
Piecemeal (29)	Beguile (22)	Abe Furst (36)	Ottie M. (23)	Sandwrack (33)	Aileen C. (17)	Jack Biener (31)
The Break (22)	Vonnie (18)	Bill Orange (9)	Volwood (19)	Allegretto (16)	Flirting (10)	Dixie Lad (14)
Duch. of York (9)	Uforme (8)	Alamae (8)	Doris B. (12)	Chene (12)	Bell Cap (9)	Pacheco (8)

BENNINGS, WASHINGTON POST

Piecemeal	Beguile	Abe Furst	Volwood	Sandwrack	Yankaway	Jack Biener
The Break	Vonnie	Alamae	Ottie M.	Allegretto	Aileen C.	Pacheco
The Singing Kid	Uforme	Bill Orange	Doris B.	Chene	Flirting	Dixie Lad

LOUISVILLE TIMES, ASSOCIATED PRESS

Piecemeal	Vonnie	Alamae	Ottie M.	Sandwrack	Bell Cap	Pacheco
Bosky	Uforme	Abe Furst	Harold Jr.	Chene	Major Gomez	Distress Signal
The Break	Beguile	Ad Remmcon	Cresta Run	Wrigley Field	Ciceronese	Ricciardo

TECH BEATEN BY ALUMNI TOSSERS

Daly, Billings Star for Varsity in 39-27 Defeat.

TECH'S Alumni, a brilliant array of court talent, defeated the varsity by a score of 39 to 27 in a fast, rough game yesterday in their annual battle. The victory gives the old-timers a one-game edge in the last five, or since Artie Boyd assumed control of the basketers at the T-street school.

A large crowd (mostly relatives of the players) was on hand to cheer and jeer its favorites. Fresh fruit imitations were plentiful.

Daly, Billings Star For Varsity.

Carroll Daly, Tech's red-headed center, and Johnny Billings, a lean lad, put together in a manner similar to the Empire State Building, shone for the current Maroon and Gray team. Together they scored twenty of the undergrads' points.

With Joe Crosson, Bozie Berger, Monk McCartee, Chalky Councilor, Bill Werber and other shining lights in past history in the line-up, the Alumni found the varsity easy pickings. A spurt in the last period clinched the decision.

Tech.	G	FG	P	Alumni.	G	FG	P
Wheeler.lf	1	0	2	Berger.lf	1	1	3
Reichhardt.rf	0	0	0	Councilor.lf	1	0	2
Billings.rf	4	0	8	Werber.rf	2	2	6
Daly.c	4	4	12	Johnson.rf	1	0	2
Reed.lg	1	1	3	Croson.c	3	0	6
Thomas.rg	0	1	1	Scrivener.lg	4	1	9
Nau.rg	0	1	1	MacCartee.lg	1	1	3
				Edelblut.lg	0	1	1
Totals	10	7	27	Willison.rg	1	0	2
				Russell.rg	1	3	5
				Totals	15	9	39

Referee—Sebastian.

Hyattsville High Bows To Alumni Five, 38-32

The Hyattsville High five bowed to the alumni team yesterday, 38 to 32, in a game that saw a small army of players used by both teams. Cohan, Kidwell and Evans did the bulk of the scoring for the winners. However, Burdette Cogar was the individual star, scoring 17 points for the varsity.

Hyattsville.	G	FG	P	Alumni.	G	FG	P
Brown.f	2	0	4	Hol'worth.f	2	0	4
Cogar.f.g	8	1	17	McChesney.f	1	0	2
Calhoun.f	1	0	2	Jenkins.f	0	0	0
Cain.f	1	0	2	Townsend.f	1	0	2
Wolf.f	0	0	0	Kidwell.f	3	0	6
Evans.f	0	0	0	Evans.c	3	0	6
Quartrille.c	3	0	6	Lutz.c	2	0	4
Meade.c	0	1	1	Cohan.g	4	0	8
Burke.c	0	0	0	Byrd.g	0	0	0
Bladen.g	0	0	0	Rimmer.g	2	0	4
Clarke.g	0	0	0	Bealor.g	1	0	2
Baker.g	0	0	0	Totals	19	0	38
Mostow.g	0	0	0				
Reed.g	0	0	0				
Totals	15	2	32				

Referee—Burrhus.

HYATTSVILLE JUNIORS WIN.

Hyattsville Juniors overcame a 14-to-8 handicap at half time yesterday to defeat St. Martin's, 26 to 24, in a tight game.

St. Martin's.	G	FG	P	Hyattsville.	G	FG	P
Robins.lg	1	1	3	Baker.lf	2	0	4
Durkin.lg	1	0	2	Moran.rf	3	1	7
Roland.rf	4	1	9	Clarke.c	2	2	6
Farrell.c	4	0	8	Graefe.lg	2	0	4
Ganogan.c	0	0	0	Mistow.rg	1	3	5
Novicke.lg	1	0	2				
Flavin.lg	0	0	0	Totals	10	6	26
Curtin.rg	0	0	0				
Kendall.rg	0	0	0				
Totals	11	2	24				

Referee—Bailey.

D. & H. WINS AGAIN.

Victory No. 13 was hung up last night at Central High by the Delaware & Hudson basketers at the expense of the Chevy Chase Grays, 42 to 11. Weigle, Beach and Garber featured for the victors. Next Wednesday at Central D. & H. will meet the Sholl's quintet.

D. & H.	G	FG	P	C. C. Grays.	G	FG	P
Garber.lf	4	3	11	Palmer.lf	1	1	3
Clark.lf	0	0	0	Hartwood.rf	0	0	0
Beall.rf	0	0	0	Howland.c	0	0	0
Weigel.rf	6	1	13	Bradley.lg	1	0	2
Beach.c	5	2	12	Davis.rg	3	0	6
Gubisch.lg	3	0	6				
Ball.rg	0	0	0	Totals	5	1	11
Totals	18	6	42				

Referee—Wagner.

MOHAWKS PLAY AT NORFOLK

The Mohawks, crack unlimited District football team, will wind up their season Sunday at Norfolk in a game with the Clancy A. C., potent pigskin chasers from the Seaside City.

SHADE SHOP VICTOR.

Shade Shop.	G	FG	P	Kenilworth.	G	FG	P
Hodge.lf	2	1	5	A.Adair.lf	2	0	4
O.Hager.rf	2	0	4	G.Adair.rf	1	0	2
R.Hager.c	3	0	6	C.McLean.c	0	0	0
Hutchinson.c	1	0	2	Essex.lg	1	0	2
Swift.lg	2	0	4	Lewis.lg	0	0	0
Lambath.rg	4	0	2	D.Gibson.rg	2	0	4
Herbert.rg	0	0	0				
Totals	14	1	29	Totals	6	0	12

BROOKLAND WINNER.

Terminal.	G	FG	P	Brookland.	G	FG	P
Hamill.lf	0	2	2	McNally.lf	5	2	12
Richard.rf	0	0	0	Klein.lf	0	0	0
Pyne.rf	0	1	1	Dufficy.rf	0	0	0
Coker.c	4	1	9	Gatti.rf	0	0	0
Thomas.lg	7	0	14	Clark.c	1	2	4
Leggett.rg	0	0	0	Cotter.lg	3	0	6
				Curradi.lg	0	0	0
Totals	11	4	36	Perrusi.rg	5	0	10
				Totals	14	4	32

National League Pitching Averages, 1932

PITCHERS WHO PITCHED AT LEAST TEN COMPLETE GAMES, BASED ON LOWEST PERCENTAGE OF EARNED RUNS PER NINE-INNING GAME.

Rating ER.	Rating PC.	Name and Club.	Throws.	No. Games Pitched.	No. Complete Games.	No. Games Finished.	No. Innings Pitched.	Games Won.	Games Lost.	P. C. Won and Lost.	Shutouts.	Batsmen Facing Pitcher.	Base Hits.	Sacrifice Hits.	Hit Batsmen.	Bases on Balls.	Strikeouts.	Wild Pitches.	Total Runs.	Runs Earned Off Pitchers.	Average Runs Earned Per 9-Inning Game.
1	1	Warneke, Lonnie, Chicago	R	35	25	1	277	22	6	.786	4	1117	247	10	2	64	106	5	84	73	2.37
2	7	Hubbell, Carl O., New York	L	40	22	7	284	18	11	.621	..	1151	260	15	4	40	137	3	96	79	2.50
3	13	Betts, Walter M., Boston	R	31	16	3	222	13	11	.542	3	913	229	19	..	35	32	..	84	69	2.80
4	2	Swetonic, Stephen A., Pitts	R	24	11	4	163	11	6	.647	4	668	134	5	..	58	39	3	57	51	2.82
5	24	Lucas, Charles F., Cincinnati	R	31	28	..	269	13	17	.433	..	1101	257	20	1	37	68	..	105	85	2.84
6	15	French, Lawrence H., Pitts	L	47	19	11	274	18	16	.529	3	1167	301	15	1	62	72	1	127	92	3.02
7	16	Zachary, J. Thomas, Boston	L	32	12	5	212	12	11	.522	1	901	231	18	2	55	67	3	83	73	3.10
8	4	Hallahan, William, St. Louis	L	25	13	3	176	12	7	.632	1	746	169	10	..	69	108	7	79	61	3.12
9	3	Bush, Guy T., Chicago	R	40	15	7	239	19	11	.633	1	1032	262	11	7	70	73	5	106	85	3.20
10	21	Johnson, Silas K., Cincinnati	R	42	14	11	245	13	15	.464	2	1024	246	11	2	57	94	..	100	89	3.27
11	12	Dean, Jerome H., St. Louis	R	46	16	10	286	18	15	.545	4	1203	280	18	5	102	191	2	122	105	3.30
12	20	Malone, Perce L., Chicago	R	37	17	2	237	15	17	.469	2	1001	222	6	6	78	120	8	111	89	3.38
13	5	Clark, W. William, Brooklyn	L	40	19	4	273	20	12	.625	2	1136	282	15	4	49	99	3	122	106	3.49
14	5	Rhem, Chas. F., 6 St. L-26 Phil.	R	32	15	2	219	15	9	.625	1	916	225	11	..	59	53	4	98	87	3.575
15	8	Root, Charles H., Chicago	R	39	11	9	216	15	10	.600	..	908	211	15	5	55	96	4	99	86	3.583
16	10	Swift, William, Pittsburgh	R	39	11	14	214	14	10	.583	..	865	205	9	2	26	64	1	97	86	3.62
17	11	Meine, Henry W., Pittsburgh	R	28	13	3	172	12	9	.571	1	754	193	11	3	45	32	3	92	74	3.87
18	22	Holley, Edgar, Philadelphia	R	34	16	2	228	11	14	.440	2	975	247	9	6	55	87	..	114	100	3.95
19	18	Brandt, Edward A., Boston	L	35	19	2	254	16	16	.500	2	1064	271	16	5	57	79	2	122	112	3.97
20	17	Benge, Ray, Philadelphia	R	41	13	10	222	13	12	.520	2	953	247	13	4	58	89	1	119	100	4.05
21	22	Derringer, Paul, St. Louis	R	39	14	4	233	11	14	.440	1	1043	296	18	2	67	78	9	133	105	4.055
22	8	Thurston, Hollis J., Brooklyn	R	28	10	5	153	12	8	.600	2	652	174	7	1	38	35	..	81	69	4.058
23	18	Fitzsimmons, Fred, New York	R	35	11	3	238	11	11	.500	..	1060	287	13	3	83	65	7	132	117	4.42
24	25	Carroll, Owen T., Cincinnati	R	32	15	4	210	10	19	.345	..	917	245	8	9	44	55	5	124	105	4.50
25	13	Mungo, Van L., Brooklyn	R	39	11	2	223	13	11	.542	1	989	228	4	6	113	102	5	125	113	4.56

PITCHERS PARTICIPATING IN TEN OR MORE GAMES, BUT NOT PITCHING TEN COMPLETE GAMES.

Name and Club.	Throws.	No. Games Pitched.	No. Complete Games.	No. Games Finished.	No. Innings Pitched.	Games Won.	Games Lost.	P.C. Won and Lost.	Shutouts.	Batsmen Facing Pitcher.	Base Hits.	Sacrifice Hits.	Hit Batsmen.	Bases on Balls.	Strikeouts.	Wild Pitches.	Total Runs.	Runs Earned Off Pitchers.	Average Runs Earned per 9-Inn. Game.
Rixey, Epps, Cincinnati	L	25	6	9	112	5	5	.500	2	458	108	13	4	16	14	3	50	33	2.65
Tinning, Lyle, Chicago	R	24	2	11	93	5	3	.625	..	387	93	7	2	24	30	..	34	29	2.81
Cantwell, Benjamin C., Boston	R	37	3	27	146	13	11	.542	1	589	133	12	5	33	33	..	56	48	2.96
Brown, Robert M., Boston	R	35	9	7	213	14	7	.667	..	906	187	17	2	104	110	3	89	78	3.30
Quinn, John P., Brooklyn	R	42	..	31	87	3	7	.300	..	378	102	8	1	24	28	7	36	32	3.31
Cunningham, Bruce L., Boston	R	18	..	9	47	1	..	1.000	..	204	50	3	..	19	21	1	21	18	3.45
Frankhouse, Fred M., Boston	R	37	3	16	109	4	6	.400	..	474	113	20	3	45	35	2	56	43	3.55
Schumacher, Harold, New York	R	27	2	6	101	5	6	.454	1	458	119	4	2	39	38	3	60	40	3.56
Harris, William M., Pittsburgh	R	37	4	15	168	10	9	.526	..	716	178	15	6	38	63	3	84	68	3.64
Bell, Herman, New York	R	35	3	14	120	8	4	.667	..	498	132	9	2	16	25	1	58	49	3.68
Grabowski, Reginald, Philadelphia	R	14	..	6	34	2	2	.500	..	164	38	1	2	22	15	1	18	14	3.71
Hansen, Roy E., Philadelphia	L	39	5	9	191	10	10	.500	..	839	215	9	6	51	56	4	103	79	3.72
Kolp, Raymond C., Cincinnati	R	32	7	7	160	6	10	.375	2	667	176	9	3	27	42	1	80	69	3.88
Chagnon, Leon W., Pittsburgh	R	30	4	11	128	9	6	.600	1	557	140	14	2	34	52	3	62	56	3.94
Heimach, Frederick A., Brooklyn	L	36	7	15	168	9	4	.692	..	726	203	14	6	28	30	1	85	74	3.96
Luque, Adolfo, New York	R	38	1	22	110	6	7	.462	..	483	128	9	..	32	32	2	53	49	4.01
Carleton, James O., St. Louis	R	44	9	16	196	10	13	.435	3	844	198	13	3	70	113	4	94	89	4.09
Walker, William H., New York	L	31	9	7	163	8	12	.400	..	712	177	8	3	55	74	2	95	75	4.14
Vance, Arthur C., Brooklyn	R	27	9	2	176	12	11	.522	1	742	171	16	1	57	103	2	90	82	4.19
Kremer, Remy, Pittsburgh	R	11	3	1	57	4	3	.571	1	245	61	2	1	16	6	3	35	27	4.26
Benton, Lawrence J., Cincinnati	R	35	7	7	180	6	13	.316	..	745	201	12	..	27	35	1	104	86	4.30
May, Frank S., Chicago	L	35	..	19	54	2	2	.500	..	246	61	8	2	19	20	..	34	26	4.33
Hoyt, Waite C., 8 Bklyn; 18 N. Y.	R	26	3	4	124	6	10	.375	..	548	141	20	5	37	36	1	70	60	4.35
Stout, Allyn, St. Louis	R	36	1	20	74	4	5	.444	..	329	87	12	4	28	32	6	40	36	4.38
Frey, Benjamin R., 2 St. L.-28 Cinn.	R	30	5	10	134	4	12	.250	..	582	165	8	1	32	27	1	77	67	4.50
Shaute, Joseph B., Brooklyn	L	34	1	15	117	7	7	.500	..	517	147	6	2	21	32	1	67	59	4.54
Smith, Robert E., Chicago	R	34	4	12	119	4	3	.571	1	538	148	11	3	36	35	1	64	61	4.61
Seibold, Harry S., Boston	R	28	6	4	137	3	10	.231	1	613	173	10	2	41	33	4	91	71	4.66
Haines, Jesse J., St. Louis	R	20	4	7	85	3	5	.375	1	382	116	9	1	16	27	..	51	45	4.76
Moore, W. Austin, Brooklyn	R	20	..	7	49	..	3	.000	..	215	56	6	1	17	21	2	32	26	4.78
Grimes, Burleigh A., Chicago	R	30	5	6	141	6	11	.353	1	642	174	6	1	50	36	2	89	75	4.79
Gibson, Samuel B., Uew York	R	41	1	23	82	4	8	.333	1	369	107	5	2	30	39	3	51	44	4.83
Johnson, Sylvester, St. Louis	R	32	7	4	165	5	14	.263	1	720	199	16	4	35	70	3	103	90	4.91
Lindsey, James K., St. Louis	R	33	..	12	89	3	3	.500	..	392	96	8	2	38	31	3	53	49	4.955
Spencer, Glenn E., Pittsburgh	R	39	5	10	138	4	8	.333	1	635	167	8	3	44	35	5	104	76	4.956
Mooney, James, New York	L	29	4	4	125	6	10	.375	1	565	154	8	..	42	37	..	79	70	5.04
Pruett, Hubert, Boston	L	18	4	5	63	1	5	.167	..	293	76	10	6	30	27	..	42	36	5.14
Ogden, John M., Cincinnati	R	24	1	12	57	2	2	.500	..	259	72	5	..	22	20	2	40	33	5.21
Collins, Philip E., Philadelphia	R	43	6	20	184	14	12	.538	..	820	231	14	6	65	66	4	117	108	5.28
Elliott, James T., Philadelphia	L	39	8	11	166	11	10	.524	..	766	210	8	2	47	62	4	115	100	5.42
Elliott, Harold, Philadelphia	R	16	..	4	58	2	4	.333	..	275	70	1	..	38	13	1	45	37	5.74
Phelps, Raymond C., Brooklyn	R	20	4	5	79	4	5	.444	1	353	101	10	3	27	21	1	58	52	5.92
Dudley, E. Clise, Philadelphia	R	13	..	9	18	1	1	.500	..	80	23	2	..	8	5	..	14	14	7.00
Nichols, Chester R., Philadelphia	R	11	..	4	19	..	2	.000	..	93	23	2	..	14	5	..	16	15	7.11
Brame, Ervin B., Pittsburgh	R	23	..	14	51	3	1	.750	..	248	84	2	..	16	10	2	52	42	7.41
Hilcher, Walter F., Cincinnati	R	11	..	6	19	..	3	.000	..	87	24	1	..	10	4	2	10	16	7.58
Berly, John, Philadelphia	R	21	1	9	46	1	2	.333	..	215	61	10	1	21	15	..	42	39	7.63

BALKS—Collins, 2; Rixey, Brown, Walker, Frey, Smith, Grimes, Lindsey, Spencer, J. Elliott and Hilcher, 1 each.
TIES—Frey, Ogden and Stout, 1 each.

PITCHERS NOT OTHERWISE RATED, ALPHABETICALLY, ARRANGED.

Name and Club.	Throws	Games.	Complete Games.	Games Finished.	Innings Pitched.	Won.	Lost.	Name and Club.	Throws	Games.	Complete Games.	Games Finished.	Innings Pitched.	Won.	Lost.
Adams, Robt., Phila.	R	4	..	3	6	..	..	Pipgras, Edw., Bklyn.	R	5	..	2	10	..	1
Baecht, E. J., Chi.	R	1	..	..	1	..	..	Sherdel, W. H., BosSL.	L	4	..	2	8	..	..
Bolen, S., Phila.	L	5	..	..	16	..	..	Smith, Harold, Pitts.	R	2	1	..	12	1	..
Gudat, M. J., Chi.	L	1	..	1	1	..	..	Starr, Raymond, St. L.	R	3	1	1	20	1	1
Hermann, L. G., Chi.	R	7	..	3	13	2	1	Teachout, A. J., St. L.	L	1	..	1	1	..	..
Jones, A. L., Bklyn.	R	1	..	1	1	..	..	Terwilliger, R., St. L.	R	1	..	1	3	..	..
Liska, Adolph, Phila.	R	8	..	6	27	2	..	Thomas, Fay, Bklyn.	R	7	..	1	17	..	1
Mangum, L. A., Bos.	R	7	..	4	10	..	..	Winford, James, St. L.	R	4	..	3	8	1	1
Mitchell, C. E., N. Y.	L	8	1	3	30	1	3	Wysong, Harlan, Cinn.	L	7	..	6	12	1	..
Newsome, Louis, Chi.	R	1	..	1	1	..	..	Yerkes, C. C., Chi.	L	2	..	1	9	..	..
Parmelee Leroy, N. Y.	R	8	..	4	25	..	3								

THREE BOUTS STANDOUTS TONIGHT

Two Threaten to Steal Mat Show From Steele-Judson.

SOCK, science, suet and saliva will accomplish their difficult weekly blending process on the reinforced stage of the Washington Auditorium tonight beginning at 8:30 o'clock when the mastodonic men of the mat menagerie go through their patient paces.

Ray Steele, just about the toughest gent in the business, takes his rightful place at the top of the card, alongside a willing foe in Frank Judson. Two other matches stand a good chance of earning the dubious title of "best" away from the feature.

Semiwindup Promises Action.

The first of these potent two is the semiwindup, which mates up little Abe Coleman, colorful little 5-foot dynamo, and Dr. Karl Sarpolis, whose weird achievements range from violinist to an independent position in the wrestling world that is becoming good enough so that Jim Londos refuses to meet him. The second possible show stealer matches Tiger Nelson and Nick Nestor.

Tiger Nelson and Nick Nestor are definite parts of the great game of grappling. They are the two elderly gobblers whom most people have in mind when they speak of the ballyhoo of the game, the hair-tearing, haymaker-missing and reeling around under the blow of a slapped wrist. The two old boys are funny even to look at and their antics in the ring, though they at no time can be classified as sport, are a sort of lampoon on sport—a combination of that and the excited wiggles of the biggest and dumbest of Billy Watson's original beef trust.

Judson Does Not Stoop To Rough Stuff.

In Judson, Steele will find himself against a boy who knows all the science of the game and either does not know or does not stoop to the elbow jabbing of his contemporaries. Steele can wrestle and rassle, turning on each school of thought as though it was regulated by buttons.

Milo Steinborn, the old circus hand, who used to lift papier-mache dumbbells marked 5,000 pounds, meets Willie Davis, former Southern Conference amateur champion, and Joe Cox tackles a new face in Charlie Lapain, a French-Canadian matman.

As a holiday offer children under 16 will be admitted for 25 cents, and, as per usual, women fans, accompanied by paying escorts, are free.

BOX AT BOYS CLUB.

The Northeast Boys Club will be host to the Alexandria Boys Club in a boxing show tomorrow night, starting at 8:30 o'clock.

BLUE COALS WANT GAME.

Bob Lyles' Griffith Blue Coals are seeking a game for Friday or Saturday night with a team having a gym. He may be reached at Atlantic 4267-W.

ATTENTION HUNT, DURYEE!

Mike Hunt and Bill Duryee are asked to report tonight to play for United Typewriter Grays against Takoma Business Men at Central High at 9:30 o'clock.

PARAMOUNT HAS GYM.

Paramount A. C. has a gym for Tuesday night and challenges other 145-pound quintets. Call Manager Wagner at National 7661 after 1 o'clock.

U. S. Touring Net Team Wins at Melbourne, 8-4

Melbourne, Australia, Dec. 28 (A.P.). The United States won its tennis series with Australia eight contests to four when the American youngsters took three of the four matches contested today.

Wilmer Allison defeated H. O. Hopman, 6—8, 6—4, 6—0; John Van Ryn won from Cliff Sproule, 6—3, 4—6, 6—3, and Elsworth Vines, jr., American champion, and Keith Gledhill defeated Jack Crawford and Hopman, Australia's ranking doubles pair, 9—11, 6—3, 6—4, 6—2.

Vivian McGrath, 16-year-old star, won the Australian victory, defeating Gledhill, 6—3, 6—3.

BATTLE DUE TOMORROW AT TECH

Fur Expected to Fly as Gallaudet and Columbus Clash.

LURED by the twofold fact that it is the only college athletic event of the Christmas season and also the promise of a close rough and tumble game, District basket ball followers are showing more than a pebble of interest in the court battle tomorrow night at Tech High Gymnasium between Gallaudet and Columbus University.

What the latter outfit might lack in the way of team unity—since this is its first game and its first playing under the guidance of Coach Jimmy Farrell—it hopes to make up in the way of individual brilliance. Gallaudet has undeniable team work and a couple of individual aces itself, and so it rules a slight favorite to come through and win.

Gallaudet would be rated an out-and-out favorite if it were not for the fact that this will be its first appearance on Tech High's massive floor, which looks like the Gobi Desert compared to its little cheese-box gymnasium out on Florida avenue, where Gallaudet teams have been playing since 1892.

Columbus Team Familiar With Big Court.

Columbus, on the other hand, has in Downey Rice and Bill Payne two former high school stars who won their spurs at Tech, and in Eddie Friedenberg, a former J. C. C. Big Five player, a player who is not unfamiliar with the vast place. Bob Smith, former St. John's center, plays forward for Columbus.

With the hope that this one game may pay for the rest of an active home season, Gallaudet yesterday reduced the price of admission to 40 cents, without tax, in the wish to draw more people to the event. The Blues have placed a first rate team on the floor this season, with two victories already chalked up. The team's win over Maryland State Normal was much more impressive than Catholic University's squeeze-through against the same team.

In Capt. Brown, Antilla, Rayhill and others, Gallaudet has some of its outstanding players since the halcyon days of 1919-1920, when the Blues won the District championship in a four-cornered race with G. W., C. U. and Maryland.

SHORTSTOP NOW D. A.

New York, Dec 28 (A.P.).—J. Howard Carter, former shortstop for the Cincinnati Reds, was sworn in today as an assistant district attorney for Manhattan.

Carter graduated from Fordham Law School in 1925. He played with the Cincinnati team in 1926.

NO. 1 RANKING IS AWARDED SCHMELING

German Rated Above Sharkey in New York Sun List.

NEW YORK, Dec. 28 (A.P.).—The annual consensus of the New York Sun, based on the votes of 60 boxing writers, gives first place in the heavyweight ranks to Max Schmeling, of Germany, for the third straight year, despite the fact that the "Black Uhlan" lost his world championship to Jack Sharkey during the past summer.

Schmeling was voted the best of the heavyweights by 38 writers, while only 18 thought that Sharkey's disputed 15-round decision over the German in June entitled him to top ranking.

Here is how they were ranked in the consensus:

1—Max Schmeling.
2—Jack Sharkey.
3—Max Baer.
4—Stanley Poreda.
5—Primo Carnera.
6—Johnny Risko.
7—King Levinsky.
8—Mickey Walker.
9—Young Stribling.
10—Ernie Schaaf.

Honorable mention—Tommy Loughran, Larry Gains, Steve Hamas, Unknown Winston, Charlie Retzlaff, Lee Ramage, Paulino Uzcudun, Tuffy Griffiths, Arthur Huttick.

Baer's Elevation Notable.

Probably the most radical change in this year's rating was the elevation of Max Baer, the Livermore (Calif.) walloper, to third place from a position in the "honorable mention" list outside the first ten in 1931. Baer knocked out Walter Cobb during the past year, beat King Levinsky twice, Ernie Schaaf, Tom Heeney, Paul Swiderski and Arthur De Kuh, and now stands in the finest position of all the young contenders, matched with Schmeling by Promoter Jack Dempsey for a fifteen-round battle somewhere, in June.

Another youngster, Stanley Poreda, of Jersey City, boosted himself by his achievements over the year from ninth to fourth place as he outpointed Tommy Loughran, Ernie Schaaf and the giant Primo Carnera, who landed fifth place.

Comeback of Risko Interesting Note.

The come-back of Johnny Risko, the ancient rubber man from Cleveland, who went unranked in 1931, added another interesting note to the rating.

Perhaps the most radical loss in prestige was suffered by Tommy Loughran, the Philadelphia veteran who faded from third place in the 1931 ranking. Tuffy Griffiths, of Chicago, also fell into the discards from eighth place, along with Paulino Uzcudun, tenth last year.

Three others lost ground. Schaaf skidded from fourth in 1931, Walker from fifth and Young Stribling from sixth.

RACING SELECTIONS

AGUA CALIENTE.
(For fast track.)
1—Richu, Mailliw, Baptiste.
2—Scimitar, Guide Right, Lamp Black.
3—Prom Girl, Custodian, Volquary.
4—Ono, Bright Knot, Knights Cap.
5—Bagiel, Playbird, Alyssum.
6—Birdie Wrack, Dubric, Big Bo.
7—Pair Orb, Captain Gilbert, Paul Hirtenstein.
Best bet—Scimitar.

RULES GROUP SET UP BY COACHES

Lou Little Will Head 'Clearing House' for Suggestions.

By ALAN GOULD
(Associated Press Sports Editor).

NEW YORK, Dec. 28 (A.P.).—Side-tracking any move to gain voting instead of advisory membership on the national football rules committee, gridiron coaches at their annual national convention today decided instead to set up their own rules committee for 1933, with Lou Little, of Columbia, as chairman, as a means of effecting closer working relations with the game's lawmakers.

Far from furnishing any conflict in rules-making activity or setting up a rival organization, the coaches created their own committee for the sole purpose of crystallizing their own views and sentiments, then passing on to the national rules committee their suggestions or recommendations. The liaison between the coaches and the national committee will continue to be a group of three or four "advisers" from the coaches' ranks who will sit with the football lawmakers but have no voting privileges.

"The action of the Football Coaches Association not only was accepted as a big step forward in rules cooperation but as avoiding any controversy over admitting the representatives of this group to voting membership in the national rules committee.

Coaches Urge No Drastic Action.

"The coaches, while legitimately seeking to exert more influence as an organization in the formulating of the rules," said Little, "do not consider any drastic or radical action necessary. We are pretty well satisfied with the rules as they are now and propose no major alterations for 1933. This new committee will give us a clearing house, however, for suggestions and things we desire to accomplish. Our advisory representatives and the rules committee will do the rest."

The coaches' rules committee will consist of 20 members in addition to Little. Fifteen of these were selected today by Dr. Marvin A. Stevens, of Yale, and Dan McGugin of Vanderbilt, outgoing and incoming presidents of the coaches association. The other five will be chosen from allied members from interscholastic ranks, thereby giving the high schools and prep schools a more important voice in rules-making.

The members selected from the colleges follow: Gil Dobie, Cornell; Tuss McLaughry, Brown; Fritz Crisler, Princeton; Jock Sutherland, Pittsburgh; Harry Stuhldreher, Villanova; Elmer Layden, Duquesne; Dick Hanley, Northwestern; Bernie Bierman, Minnesota; Hunk Anderson, Notre Dame; Harry Kipke, Michigan; Harry Mehre, Georgia; Bill Alexander, Georgia Tech; L. M. (Biff) Jones, Louisiana State; Howard Jones, Southern California, and Paul Schissler, Oregon State.

McGugin Named New President.

The coaches association closed its two-day session by electing its new officers, headed by McGugin as president; honoring the retiring president, Dr. Stevens, with a life membership; adopting resolutions lamenting the death of Edward K. Hall, chairman of the national rules committee, and praising the career of Amos Alonzo Stagg, retiring University of Chicago athletic head. They also listened to an afternoon program of technical discussion, featuring Eddie Casey, Bernie Bierman, Albie Booth, Harry Kipke, Chet Wynne, of Auburn; Dan McGugin and Jimmy Crowley, of Michigan State, and they chose Chicago for the 1933 annual meeting, providing the National Collegiate A. A. does the same thing.

In addition to McGugin, the officers for 1933 are: First vice president, Dana Bible, Nebraska; second vice president, Bernie Bierman, Minnesota; third vice president, to be filled by incoming president of Pacific Coast group; secretary-treasurer, W. H. Cowell, New Hampshire (reelected); trustees, Eddie Casey, Harvard; Harry Kipke, Michigan; Harry Stuhldreher, Villanova; Lou Little, Columbia.

Hitting the Headpin

A COMPARATIVELY unknown feminine bowler, Ruth Rothgeb, of the Fifth Baptist team of the B. Y. P. U. League, created a furore last night at Lucky Strike Alleys in the Star tournament by rolling a 604, 5-game set. Given an eight handicap she finished with a 612 total to outdistance the field by a wide margin. Her scores for the set follow: 109, 127, 130, 110, 128.

Miss Rothgeb's total last night was more than 50 pins better than the score made by Lorraine Guill, ranking District bowler and favorite, who was rolling on an adjoining alley.

Columbia staved off a 3-game sweep by Convention Hall by winning the final game by a point in the Men's District League last night.

Paul Harrison, maple wizard from Convention Hall, captured high game and high set honors with 146, 122, 144, 402.

Petworth whipped the King Pins in two out of three games.

In the Ladies' District League, Lucky Strike dropped Arcadia for a 3-game loss, with Marie Whalen leading the attack with a 130 high-game and 336 high-set.

Rudolph Still Leads Greenleaf in Cue Play

New York, Dec. 28 (A.P.).—After falling behind this afternoon, Erwin Rudolph, of Cleveland, regained the lead over Ralph Greenleaf, of New York, recent winner of the world pocket billiard championship, in their special 1,750 point match tonight.

Rudolph scored 151 points to Greenleaf's 56 in the sixth block tonight, to gain a margin of 625 to 556. The block went twelve innings, with high runs of 47 for Rudolph and 27 for Greenleaf.

In the afternoon block Greenleaf ran up a score of 373 to 99, to take the lead at 500 to 474.

115-POUNDERS READY.

The Peck Memorial 115-pound team wants games particularly for New Year's Day and Night. Call Manager Tucker at Potomac 4270, if interested.

Stocks Fail in Attempts To Recover Recent Loss

ne-Tenth Decline Recorded as Sales Advance to 1,581,261 Shares.

New York, Dec. 28 (A.P.).—By way of variety, the stock market tried a rally today, but was not particularly successful in its attempt.

By closing time, early gains running up to a couple of points had either been well pared or completely lost and a few stocks had experienced considerable selling pressure.

Stocks started uncertainly, but support for New York Central, which jumped 2 points, brought rails into speculative prominence and buying extended to other groups. By noon, however, the market began to tire and prices thereafter sagged gradually. Weakness of General Motors discouraged professionals interested in the rise, for that industrial leader was actively offered and lost a major fraction. DuPont weakened in sympathy.

Steel shares had a late sinking spell, though their losses were relatively small. U. S. Steel's net decline was ⅝, but the preferred was up a point. Allied Chemical, Case, Western Union, American Telephone, Corn Products, Westinghouse and a number of rails were among the stocks to finish either fractionally or about a point higher. New York Central halved its extreme rise. Total transfers were 1,581,261 shares, the largest in six weeks.

Undoubtedly the market was relieved of some of its tax selling burden, but offerings for this purpose still seemed to be trickling in and may have accounted partially for the selective weakness evident here and there. Brokers are noting that while a number of stocks are flirting with their year's highs, others are approaching the 1932 minimums, attributing the latter movement not only to income tax liquidation but also the assumed prospect of further readjustments such as dividend casualties or capital changes.

SECURITIES AVERAGES.

(Associated Press.)

STOCKS.

	50 Ind.	20 R.R.	20 Util.	90 Tl.
Yesterday	49.3	25.0	88.3	52.4
Previous day	49.7	24.6	87.7	52.5
Week ago	50.1	26.1	89.9	54.0
Month ago	52.1	26.2	86.0	54.0
Year ago	60.0	31.5	93.9	61.6
2 years ago	164.1	127.1	198.8	164.1
5 years ago	145.6	121.3	127.0	133.3
High, 1932	72.3	39.8	111.0	73.9
Low, 1932	35.1	13.2	51.8	35.0
High, 1931	106.1	106.2	203.9	144.3
Low, 1931	60.0	30.8	92.8	61.3
High, 1930	202.4	141.6	281.3	205.8
Low, 1930	112.8	86.4	146.5	114.7

BONDS.

	20 Ind.	20 R.R.	20 Util.	60 Tl.
Yesterday	61.8	57.6	81.1	66.8
Previous day	61.8	57.0	81.0	66.6
Week ago	63.1	58.7	82.4	67.7
Month ago	62.8	61.4	81.4	68.5
Year ago	63.9	67.8	82.0	71.2
2 years ago	85.9	110.8	97.2	94.6
3 years ago	91.9	104.7	98.1	98.2
High, 1932	71.3	78.0	86.2	78.1
Low, 1932	53.2	47.4	70.9	57.5
High, 1931	90.4	105.7	90.5	98.7
Low, 1931	62.3	62.3	80.2	68.5
High, 1930	94.9	109.8	101.4	101.9
Low, 1930	83.3	97.3	96.6	92.6

(Copyright, 1932, Standard Statistics Co.)

MONEY MARKETS

FOREIGN EXCHANGE.

New York, Dec. 28 (A.P.).—Foreign exchange irregular. Great Britain in dollars, others in cents.

Great Britain—Demand, 3.32¾; cables, 3.32⅞; 60-day bills, 3.31½.

France—Demand, 3.90¼; cables, 3.90⅛.

Italy—Demand, 5.11½; cables, 5.12.

Belgium—Demand, 13.88.

Germany—Demand, 23.82.

Holland—Demand, 40.19½.

Norway—Demand, 17.19½.

Sweden—Demand, 18.22½.

Denmark—Demand, 17.27½.

Switzerland—Demand, 19.24.

Spain—Demand, 8.15½.

*Portugal—Demand, 3.04.

*Greece—Demand, 0.53½.

*Poland—Demand, 11.18.

*Czechoslovakia—Demand, 2.95¼.

*Jugoslavia—Demand, 1.36.

*Austria—Demand, 14.00.

*Roumania—Demand, 0.59¾.

Argentina—Demand, 25.79.

*Brazil—Demand, 7.57.

Tokyo—Demand, 20.87½.

Shanghai—Demand, 27.25.

Montreal—Demand, 88.50.

Mexico City (silver peso)—Demand, 32.35.

*Nominal.

NEW YORK.

Call money, steady; 1 per cent all day. Time loans, steady; 60-90 days, ½; 4 months, ¾; 5-6 months, 1 per cent. Prime commercial paper, 1¼ per cent. Bankers' acceptances, unchanged.

Bar silver, easy; ¼ lower at 24⅜.

LONDON.

Money, ½. Discount rates, short bills, 1⅛@1¼; three-month bills, 1⅛@1⅛ per cent.

Bar silver, quiet; ⅛ lower at 16½d.

PARIS.

Three per cent rentes, 76 francs 60 centimes; 4½ per cent rentes, 93.30. Exchange on London, 85.31. The dollar was quoted at 25.62⅛.

GOLD MOVEMENT.

New York, Dec. 28 (A.P.).—Today's gold statement of the New York Federal Reserve Bank, covering transactions up to midafternoon, reported receipt of $8,331,800 from England and $113,000 from Peru. A shipment of $468,000 arrived at San Francisco from China.

FOREIGN MARKETS.

(Associated Press.)

London—Trading on the stock exchange was quiet after the holiday with most interest centered around South African gold shares, which ruled pending definite developments regarding the currency question. Home rails advanced on favorable traffic prospects and gilt-edged securities and German bonds also hardened. The closing was quiet.

Paris—Prices on the bourse were irregular owing to profit taking. Trading was limited and the closing was barely steady.

Berlin—The boerse opened steady but weakened later, the closing being uneven.

FLOUR MARKET.

Philadelphia, Dec. 28 (A.P.).—FLOUR—Soft winter, straight, Western, 3.20@3.25; nearby, 3.00@3.20; hard winter, 95 per cent, 3.25@3.45; short patent, 3.45@3.75; spring, first, clear, 3.40@3.60; standard patent, 3.45@3.70; spring, first, clear, 3.40@3.60; standard patent, 3.45@3.70; short patent, 3.70@4.10; family brands, 4.90@5.60.

New York, Dec. 28 (A.P.)—FLOUR—Easy; spring patents, 3.30@3.55; soft winter straights, 2.90@3.10; hard winter straights, 3.05@3.30. Rye flour, steady; fancy patents, 3.20@3.40.

RUSH PRINTING
EXPERT SERVICE
HIGH GRADE—NOT HIGH PRICED
BYRON S. ADAMS
"I Never Disappoint"

A New Year's Resolution
to save can only be effective when you follow it with the first step of actually opening your account. The National Permanent pays the high rate of 5% returns on all savings accounts. Start yours January 1st.
Open Daily 9 to 5 Saturdays Until Noon
NATIONAL PERMANENT BUILDING ASSOCIATION
949-9th ST. N.W.
UNDER SUPERVISION U.S. TREASURY

Canada-Russia Plans For Barter Denounced

London, Dec. 28 (A.P.).—Plans for barter arrangements between Canada and Soviet Russia, reported to be under way, were denounced by the Liberal Free Trade Manchester Guardian today.

The Guardian says it is anxious to see if Prime Minister R. B. Bennett of the Dominion approves the project. And if he does the Guardian wants to know "what becomes of the arguments he has been using to persuade the British government to veto its timber agreement with Russia."

SILK MARKET.

New York, Dec. 28 (A.P.).—Raw silk futures closed strong; sales, 1,900 bales; March, 1.35; May, 1.35; July, 1.35.

Open market quotations (60-day basis). Shanghai Steam Extra B, 1.60; Canton Double Extra A, 14s to 16s, 1.10; Japanese Crack, Double Extra, 1.52.

U. S. TREASURY RECEIPTS.

(Associated Press.)

Treasury receipts for December 23 were $4,925,890.99; expenditures, $12,186,553.42; balance, $607,670,323.35. Customs receipts for 23 days of December, $17,179,757.85.

BONDS STAGE RALLY IN STRONG MARKETS

Two-Tenths Gain Is Added on Heavier Sales List of $16,108,000.

New York, Dec. 28 (A.P.).—Rallies in the bond market today were a couple of laps ahead of declines in the most active trading since August 24.

Sales totaled $16,108,000, par value, against $10,290,000 yesterday. The sharply increased aggregate was due principally to unusually heavy turnovers in some of the United States Government, railway and foreign issues. The Associated Press-Standard Statistics average for 60 domestic corporate loans advanced two-tenths of a point.

Gains ranging from 1 to 3 or more points were held by some liens of Santa Fe, Atlantic Coast Line, Baltimore & Ohio, the Canadians, Chesapeake Corporation, Rock Island, Erie, Hudson & Manhattan and Illinois Central.

Equally drastic losses were suffered by some bonds of Boston & Maine, Burlington, Chicago, Indiana & Louisville and Great Northern.

Several of the Federal Treasury obligations reached new highs for the year, but the Liberties sagged. Liberty fourth 4¼s were the heaviest traded at a loss of 6-32 point.

The best grade utilities and industrials maintained their steady positions. United Drug 5s were up 2 points in transactions involving 128 bonds.

German loans were strong, several new 1932 highs being recorded in this group with gains ranging from fractions to 4 or more points.

Canada Is Seeking to Win Trade Beyond Dominions

Ottawa, Dec. 28 (A.P.).—Spurred on by the stagnation of world commerce Canada is searching for wider markets for its products. Trade agreements with various dominions of the British empire were concluded at the Ottawa imperial conference and are in operation. Attention is now being given to foreign countries.

C. H. Cahan, secretary of state, has been in Paris for several weeks negotiating a trade treaty with that country, to replace the one revoked several months ago. Canada and Germany will enter a temporary trading agreement at the first of the year, to be replaced later by a permanent treaty. Negotiations were carried on some time ago with Argentina, but no basis for a treaty was reached. Agreements with other South American countries are contemplated.

In an indirect way Ottawa is interested in proposals to establish a barter system between Canada and Soviet Russia. Unofficial negotiations have been conducted to exchange Canadian cattle for Soviet oil. Canada has a list of prohibited Russian imports and the negotiations for increased trade with the Soviet are outside that list.

CHICAGO STOCKS.

(Furnished by W. B. Hibbs & Co.)

	Bid.	Asked.
Yellow Taxi	6	7
Thompson	7½	9
Wahl	½	¾
Butler Bros	1½	1½
National Leather	¼	⅜
Swift	6¾	7
Swift International	12⅜	14½
Libby, McNeil & Libby	1⅜	1⅝
Midwest Oil	½	¾
City Con. com	½	2
City Con. pfd	1	4
Edison	75	78
Public Service, $100 par	40	44
Public Service, no par	41½	44
Quaker com	83¼	86
Quaker pfd	108	110
Bendix	9½	9¾
Borg Warner	8¾	9¾
Illinois Brick	3½	3¾
U. S. Gypsum	20	22
Great Lakes Dock & Dredge	7½	8
Balaban & Katz		15
Cons. com		½
Cons. pfd		4½
Electric Household	5	5⅝
McCord	1¾	3

THE METAL MARKETS.

New York, Dec. 28 (A.P.).—COPPER—Quiet; electrolytic spot, 5; future, 5⅛.

TIN—Steady; spot and nearby, 22.75; future, 22.85.

IRON—Quiet, unchanged.

LEAD—Dull; spot New York, 3.00; East St. Louis, 2.87.

ZINC—Steady; East St. Louis spot and future, 3.12.

ANTIMONY—5.40.

CURB TRENDS MIXED IN HEAVIER TRADING

Year-End Influences Prevail as Turnover Mounts to 320,000 Shares.

New York, Dec. 28 (A.P.).—Price trends were again confused in a broad and active market in the curb exchange today.

Year-end influences again predominated, as scores of ordinarily inactive issues were traded, either in selling to establish losses for tax purposes, or in transactions to fix year-end values for security inventories. The total turnover approximated 320,000 shares, the largest since October 5. The number of issues traded was the largest in months.

Among the more prominent issues in this market, net gains predominated, although final prices were in the main somewhat under the day's best. In the utilities, Electric Bond & Share gained a point and American Gas & Electric 1⅜, but these were cut to fractions at the finish.

Changes in the oil group were narrow. Gulf rose ½, then lost its gain. Similarly, a fractional advance by Standard of Indiana was mostly lost in the later dealings.

Mining issues were also mostly firm, such issues as Newmont, Roan Antelope and Teck Hughes.

THE MARKETS AT A GLANCE

What the Stock Market Did

	Wed.	Tue.
Advances	288	182
Declines	284	296
Unchanged	236	208
Total issues traded	808	686

Stocks.

Attempts to stage rallies failed, and stocks closed one-tenth of a point lower. The sales volume climbed to 1,581,261 shares.

Bonds.

Advances marked trading. Gains of two-tenths were recorded, and the turnover soared to $16,108,000.

Curb.

Trends were mixed. Price changes remained narrow. Sales mounted to 320,000 shares.

Wheat.

Grain prices throughout the world recovered. Wheat closed unchanged to ⅜ of a cent higher. December sold at 43 to 43⅛ cents.

Cotton.

Small offerings and trade buying resulted in 5 to 7 points gain. March sold at 5.95. Liverpool reported a quiet market.

WHEAT VALUES GAIN THROUGHOUT WORLD

Closing Prices Unchanged to 318 Higher; Corn and Oats Advance.

Chicago, Dec. 28 (A.P.).—In a quick recoil from new record low prices, grain markets the world over rescued themselves today from effects of Argentine and Canadian distress selling.

Evidence that United States grain growers were withholding supplies to an unprecedented extent did much to bring about price rallies. Receipts of wheat at chief domestic centers were shown to have been curtailed today to the smallest total this season, and arrivals of corn in Chicago were almost nil.

Before the price rallies, however, urgent pressure of Argentine wheat for an outlet in Europe swept the Liverpool market down to a fresh historic depth for quotations on wheat future deliveries in Great Britain, with Chicago May and July wheat contracts likewise reaching an all-time record low. Simultaneously, May and July corn, May oats and July rye in Chicago outdid season bottom records.

Wheat Slightly Higher.

Wheat closed nervous at the same as yesterday's finish to ⅜ higher; corn, unchanged to ⅜ up; oats, ⅛ off to ⅛ advance, and provisions varying from 2 cents' decline to an equal gain.

Contributing momentum to the late upward swing of wheat values in Chicago were purchases here against sales at Minneapolis and Winnipeg. An increase of general speculative buying in Chicago was also a stimulating factor.

A decrease of 4,988,000 bushels shown in the world's wheat visible supply was also a help to recuperative power.

Corn and oats paralleled the action of wheat. Eastern demand for corn was fairly good.

Provisions were steadied by grains.

Futures Price Range.

Wheat—	Open.	High.	Low.	Close.
December	42½	43⅛	42⅜	43⅛
May	43⅛	44¼	43¼	44⅛
July	43⅛	44⅜	43⅜	44¼
Corn—				
December	21¼	21⅜	21½	21⅝
May	25¼	25⅜	25	25⅝
July	27	27⅜	26¾	27⅜
Oats—				
December, no trading.				
May	16⅝	16¾	16½	16⅝
July	16⅞	17⅛	16⅞	17
Rye—				
December	29			29
May	31½	31⅞		

Cash Grain.

WHEAT—No sales.

CORN—New, No. 3, yellow, 22¼; No. 3, white, 22½; old, No. 3, mixed, 23; No. 2, yellow, 23¾.

OATS—No. 2, white, 16@16¼; No. 3, white, 15½.

RYE—No sales.

BARLEY—25@27.

TIMOTHY SEED—2.25@2.50 per hundred weight.

CLOVER SEED—5.50@8.50 per hundred weight.

INVESTMENT TRUSTS.

(Quotations furnished by Waggaman, Brawner & Co., Inc.)

	Bid.	Asked.
Amn. Bank Stocks Corp.	1.45	1.70
Bullock Fund	11¼	12¾
Corp. Tr. Shs., accum. series	1.58	1.80
Corp. Tr. Shs., A& series	1.58	1.80
Corp. Tr. Shs., old series	1.65	
Cumulative Trust Shares	2.63	
Diver. Trustee Shs., series C	2.03	2.22
Dividend Shares	1.65	1.93
Independence Trust Shares	1.65	1.93
Nationwide, series B	2.40	2.85
Nationwide, Voting	7⅞	8¾
N. Y. Bank Trust Shares	3½	4
N. Amn. Tr. Shs., series 1953	1.73	
N. Amn. Tr. Shs., series 1955	1.75	1.95
N. Amn. Tr. Shs., series 1956	1.75	1.95
Spencer Trask Fund, Inc	9⅞	10¾
Super Corp. of A., ser. AA&BB	1½	1.70
Super Corp. of A., series C	4.30	4.80
Super Corp. of A., series D	4.00	4.50
U. S. E. L. P. S., Voting	8½	9
U. S. E. L. P. S., series B	2.45	2.70

NEW YORK STOCK EXCHANGE TRANSACTIONS OF YESTERDAY

Total today, 1,581,261. Previous day, 801,488. Week ago, 737,980. Year ago, 2,110,991. Two years ago, 1,935,330. January 1 to date, 422,923,863. Year ago, 576,378,699. Two years ago, 805,675,355.

Sales in hundreds	High	Low	Last	Chg.	Bid
A					
23 Adams Exp	5	4⅝	4⅝	—	4⅝
1 Adams-Millis (2)	14½	14½	14½	— ¾	14½
4 Addressog	9¾	9¼	9¼	— ½	8
4 Advance Rume	2	2	2		2
33 Affiliat Prod (1.60)	8¾	8⅝	8¾	— ⅛	8⅝
33 Air Reduc (3)	60⅝	58¾	59	— ½	58¾
34 Alaska Jun (.60)	13⅜	12⅞	12⅞	—	12⅝
44 Alleghany	1	⅞	⅞		⅞
1 Allegh pf xw	1¾	1¾	1¾	— ⅛	1½
10 Allegh pf $30 ww	1⅝	1½	1½	— ⅛	1½
7 Allegh pf $40 ww	1⅜	1⅛	1⅛	+ ⅛	1¼
196 Al Chem & Dye (6)	82¼	78	80½	+ 1¼	80½
6 Allis-Ch Mfg	7⅛	7	7		6¾
8 Alpha P Cem	6¾	6¾	6¾		6½
2 Amal Leather	⅞	⅞	⅞	+ ⅛	⅞
4 Am Ag Chem Del	8	8	8	— ⅛	8
4 Am Bank Note	10⅜	10⅜	10⅜	+ ⅜	10⅜
1 Am Beet Sug	1	1	1		⅞
1.40 Am Beet S pf	3	2⅜	3		2½
6 Am Brake Shoe (.60)	9¾	9¾	9¾	— ⅛	9¾
128 Am Can (4)	55	52½	53¼	— ½	53⅛
8 Am Car & Fdy	5¼	5⅛	5¼	+ ⅛	5⅛
9 Am Car & F pf	16½	15	16⅛	+ ⅜	16
2 Am Colortype	2¼	2⅛	2⅛	— ⅛	2⅛
17 Am Coml Alco	19¾	18	19⅜	+ 1⅜	19⅛
4 Am Encaus Til	¾	¾	¾		½
1 Am Europ	8½	8¾	8¾	—	8⅝
58 Am & For Pow	6¼	5⅞	5⅞	—	5¾
6 Am & F P $6 pf	8½	8	8⅜	+ ⅛	8⅜
23 Am & F P $7 pf	10	9	9	—	9
18 Am P P 2 pf	6½	6⅜	6⅜	—	6⅛
21 Am Home Prod (4.20)	35⅞	35	35½	+ ¼	35¼
40 Am Ice	4⅛	3⅞	4⅛	+ ⅛	3⅞
15 Am Internat	7	6¾	6¾	+	6¾
3 Am-La Fra & F			⅛		⅛
20 Am-La Pr pf	1⅜	1⅜	1⅜		1¼
12 Am Linseed	5¼	4⅞	4⅞	— ⅛	4⅞
12 Am Loco pf	18½	17¾	17¾	— ½	17¾
18 Am Mach & Fdy (.80)	11¾	11¼	11½	—	11¼
10 Am Metal	3¼	3	3	— ⅛	3
.50 Am Met 6% pf	15¾	15½	15⅝	—	13
3.40 Am News (1⅛)	20¾	20½	20½	— ⅛	20½
29 Am Pow & Lt	7⅝	7	7	—	6⅞
13 Am P & L $6 pf (3)	19⅞	19	19	— ⅛	19
4 Am P & L $5 pf (2½)	17	16½	17	+ 1⅛	16
92 Am Rad Std San	7	6⅝	6⅝		6⅝
.40 Am Rad Std S pf (7)	90¼	90¼	90¼		91
34 Am Roll Mill	8	6⅞	7⅞	+ ⅜	7½
4 Am Safety Raz (3)	20½	20⅜	20½	+ ⅜	20
20 Am Seating	1⅝	1⅝	1⅝	+ ⅛	1¼
55 Am Smelt & R	11⅝	10¾	11¼	+ ⅜	11
2 Am Smelt pf	32	31	31	— 1	31
2 Am Smelt 2 pf	21	21	21	—	21
13 Am Stl Fdrs	5½	5	5¼	+ ¼	5⅜
6 Am Sugar Ref (2)	21¼	21	21		21½
1 Am Sugar pf (7)	79¼	79¼	79⅞	— 1⅛	78¾
41 Am Tob (6m)	55½	55	55	+ ½	54
123 Am Tob B (5m)	58¾	56¼	56⅜	— ½	56⅜
1 Am Tob pf (6)	114½	114½	114½	+	114½
2 Am Type Fdrs	4½	4½	4½	— ¼	4½
1.20 Am Type F pf	12	12	12	+ ¼	12
14 Am Wat Wks (1)	16	15½	16	— ⅛	15⅝
2 Am Wat Wks ctf (1)	14½	14½	14½		14
1 Am Woolen	4½	4⅛	4⅛	— ⅛	4
6 Am Wool pf	25	23¾	25	+ 2	23¼
2.00 Am Wtg P pf	3	3	3	+ ⅛	2
2 Am Zinc Ld & S	2¼	2⅛	2¼	—	2⅛
2 Am Zinc Ld & S pf	17½	17	17	— 1	15½
162 Anaconda (2)	5⅞	5⅛	5⅜	— ⅛	5⅜
59 Anchor Cap (.60)	10¼	10	10	— ⅛	9⅝
2 Andes Cop	4½	4½	4½		2⅝
9 Archer-Dan-M (1)	10½	10¼	10½		10
1 Armour Del pf (7)	38	38	38	— 1⅜	38
104 Arm Ill A	1¼	1	1⅛	—	1⅛
11 Arm Ill B	¾	¾	¾		¾
1 Arm Ill pf	7½	6¾	6¾	— ⅛	7
1 Arnold Const	1¼	1¼	1¼		1¼
8 Assd Dry Gds	3¾	3⅝	3⅝	+ ⅛	3½
1 Assd D Gds 1 pf	20	20	20	+ 1½	20
137 Atch T & S F	39⅝	36¾	38½	+ 1¼	38½
1 Atchison pf (5)	59	59	59	+ 1	59
30 Atl Cst Line	17½	16	16½	+ ½	16
23 Atl Refin (1)	16	15⅜	15⅞	+ ⅜	15½
10 Atlas Pow	8¼	8	8¼	+ ⅛	8
24 Atlas Pow pf (6)	62	62	62	+ ½	61½
60 Auburn Auto (4a)	49¾	46⅝	46½	+ ¼	47½
2 Aust Nich	⅞	⅞	⅞	—	⅞
2.00 Aust Nich pr A (1)	14¾	14¾	14¾		14¾
181 Aviation Corp	7	6½	6⅝	— ⅛	6⅝
B					
11 Baldwin Loc	4¼	3¾	4	—	4
3.85 Bald Loc pf	10⅜	9⅛	10⅜	— ¼	9½
109 Balt & Ohio	8	7⅜	7¾	+ ⅜	7⅜
25 Balt & O pf	9⅜	8⅞	9		8⅜
1.10 Bamberger pf (6½)	73	72¼	72¼		72¼
1 Bank & Ar (2)	20	20	20	+ ½	20½
5.00 Barker Bros	1	⅞	⅞	+ ⅛	⅞
.50 Barker pf	7½	7½	7½		¾
1.50 Bayuk Cigar	4	3⅞	3⅞	—	3⅞
.70 Bayuk 1 pf (7)	30½	30	30	— ½	30
2 Beatrice Cream	11¼	11⅛	11⅛	—	10⅝
2 Beatrice Cr pf (7)	62	62	62	— ¼	61⅝
3 Beech-Nut P (3)	45½	44	44½	+ 1¼	44½
9 Belding-Hem	4¼	4⅛	4¼	—	4⅛
17 Bendix Aviat	10	9⅞	9⅞	+ ⅛	9½
13 Bendix Co	9½	9¼	9⅜	— ⅛	9⅛
67 Bethlehem Steel	13	12½	12¾	— ⅜	12¾
19 Beth Steel pf	27	26	26	— ½	26
3 Blaw-Knox	4⅜	4	4	— ⅜	3¾
5.00 Bloomingdale	8	8	8		7½
.50 Bloomingdale pf (7)	50½	50½	50½	+ 1½	50
3 Bohn Alum	12¼	12	12¼	+ ⅛	12¼
2 Bon Ami A (5b)	53	53	53		51½
54 Borden (2)	24⅛	23½	23⅝	—	23½
11 Borg-Warner	8¼	8¼	8½	+ ⅛	8
5 Briggs Mfg	4⅞	4¾	4¾	+	4⅞
2 Briggs & Strat (1)	8¼	8⅛	8⅛	+ 1⅛	6½
57 Bklyn-Man T	26¼	24½	25⅝	+ ⅜	25¼
1 Bklyn-Man T pf (6)	71	71	71	+ 1½	69½
3 Brunswick-Bal	2¼	2¼	2¼	—	2⅛
1 Bruns T & Ry S	½	½	½		½
2 Bucyrus-Erie	2¾	2¾	2¾	+ ⅛	2⅝
2 Bucyrus-Erie cvt pf	3½	3½	3½	+	3½
1 Budd Mfg	1⅝	1⅝	1⅝	—	1⅝
1.70 Budd Mfg pf	4¼	4	4	— 1	3½
2 Budd Wheel	1½	1½	1½		1⅜
3 Bullard Co	3	3	3		3
6 Burns Bros A ctfs	½	½	½	+ ⅛	½
2.00 Burns Bros pf	2¼	2¼	2¼	+	2
32 Burr Ad Mach (.40)	7⅛	7	7⅛	+ ⅛	7⅛
.30 Bush T 7% deb	7¾	7⅛	7¾	+ ⅜	7⅛
3 Butte & Sup	1⅝	1⅝	1⅝		1⅜
2 Butte Cop & Z	⅞	⅞	⅞		⅞
6 Byers Co	12	11½	12	+ ½	11½
.10 Byers pf (7)	45	45	45	— ½	44¼
C					
6 Calif Pack	8¼	7¾	7¾	— ⅜	7¾
2 Callahan Z-Ld	⅜	⅜	⅜	+ ⅛	¼
8 Calumet & Hec	2¾	2	2¾	—	2
7 Campbell Wy	2¾	2½	2⅝	— ⅛	2½
4 Canada D G Ale (1)	9	8¾	8⅞	+ ⅛	9
55 Canad Pac	13⅞	13½	13⅝	— ⅛	13⅜
1 Cap Adm A	6½	6½	6½	—	6
173 Case (J I)	40¼	37½	38¾	— ⅝	38½
.30 Case (J I) pf (7)	49¾	48	49¾	+ 1¾	48
15 Caterpil Tract (1⅛)	6¼	6	6⅛	+ ⅛	6⅛
1 Celanese	8	8	8	—	7⅞
1 Celotex ctf	⅝	⅝	⅝	—	⅝
.21 Celotex pf	1½	1½	1½	—	1¼
6 Cent Aguirre (1⅛)	14½	14½	14½	—	14⅝
47 Cerro de Pas	5½	5½	5¼		5¼
105 Ches & Ohio (2½)	26¼	24⅞	25½	+ ⅜	25⅝
5 Ches Corp (2)	15¼	15	15⅛	+ ⅜	15
5 Chi & E Ill pf	1	¾	¾	+	⅝
37 Chi & N W	3⅛	2¾	3	+	3
4 Chi & N W pf	5	4¾	5	— ⅛	5
6 Chi Gt West	2½	1⅞	1⅞	— ⅛	1⅞
2 Chi Gt W pf (1½k)	6¼	6	6	— ⅛	6
9 Chi M St P & P	1⅜	1	1	—	1
21 Chi M St P & P pf	2¼	2	2	—	2
3 Chi Pneu T	3	2⅞	3	—	2⅝
5 Chi Pneu T pf	7	6	7	+ ⅜	6
12 Chi Rk Is & P	3⅜	3⅛	3⅛	+ ⅛	3
6 C R I & P 6% pf	4	3⅛	3⅞	— ⅛	3½
9 C R I & P 7% pf	5	4½	4½	— ⅛	4⅛
.10 Chi Yell Cab (1)	6¾	6¾	6¾	+ ⅛	6
1 Chick Cot Oil	6	6	6	— ¼	6
34 Childs Co	3¾	3	3	— ⅛	3⅛
.50 Chile Copper	7⅞	7⅝	7⅞	+ 2⅜	7⅞
267 Chrysler (1)	16⅛	15¼	15⅝	—	15⅝
6 City Ice & F (2)	11	11	11	—	11
.30 City I & F pf (6½)	50	50	50	—	47
1 City Strs ctfs	⅛	⅛	⅛	— ⅛	⅛
3 Cluett Pea (1)	10⅛	10	10	— 1	10
8 Coca-Cola (7)	74¼	73½	73½	—	73¾
7 Coca-Cola A (3)	44	43½	43½	— ½	43½
12 Colgate-Palm (1)	10¾	10⅜	10⅜	+ ⅛	10⅜
1 Colgate-Palm pf (6)	79¾	79¾	79⅝	+ ⅛	79
1 Colo Ark	4⅛	4⅛	4⅛	—	4⅛
1.00 Col & Sou 1 pf	12⅜	11⅜	11⅜	— ⅛	11½
8 Col Fuel & Ir	4¾	4½	4¾		4⅛
93 Colum G & El (1f)	16⅛	15⅜	15⅝	— ⅛	15⅝
5 Col G & E pf A (6)	68¾	67	68	+ 1	67¼
3 Colum Pict vte	9¼	9	9½	+ ⅛	9⅛
8 Colum Carb (2)	28	26½	27¼	+ ⅜	27
3 Comml Cred A (3)	24	23¼	24		23½
.30 Comml Cr 1 pf (6½)	72¾	72¾	72⅝		72⅝
17 Comml Invest Tr (2)	18¼	18	18	— ⅛	18
29 Comml Solv (.60)	10¼	9¾	9⅞	— ⅛	9¾
259 Com'with & Sou	2⅛	2	2⅛	+ ⅛	2
2 Com'with & Sou pf (6)	40	39	39	+ ¾	40
11 Congoleum-Na (.60)	7⅞	7¾	7⅞

COTTON PRICES RISE ON TRADE'S BUYING

March Closes at 5.95, as General Market Gains 5 to 7 Points.

New York, Dec. 28 (A.P.).—Reflecting relatively small offerings, cotton was steady today on trade buying for domestic and foreign account.

Heavy rains in portions of the Central and Eastern belts, retarding the crop movement, were said to have checked selling pressure from local and Southern sources. Otherwise the market was without feature, with traders generally marking time in the between-holiday period. March contracts sold up from 5.89 to 5.99 and closed at 5.95, with the general market closing steady at net advance of 5 to 7 points.

The opening was unchanged to an advance of 3 points on a fair demand from the trade, Liverpool, the continent and spot houses.

Some Liquidation Reported.

Some January liquidation was reported in the early trading, carrying that position down to 5.76, or a point below the previous close. However, when pressure failed to increase from other sources, and the trade absorbed offerings, early sellers in attempting to rebuy caused prices to rally to net gains of 9 to 11 points.

Partial reactions from the best occurred in the late trading under liquidation promoted by the late reaction in the stock market.

Liverpool cables reported a quiet market, but with a steady undertone on trade calling, while the Manchester cloth market was quiet and featureless. Exports today 33,252, making 4,030,957 so far this season. Port receipts, 67,049. U. S. port stocks, 4,880,143.

Futures Price Range.

	Open	High	Low	Last
January	5.77	5.86	5.76	5.82
March	5.91	5.99	5.89	5.95-96
May	6.05	6.12	6.02	6.08-09
July	6.17	6.24	6.15	6.21
October	6.35	6.44	6.34	6.40-41

Cottonseed Oil.

Cottonseed oil closed steady; prime summer yellow, 3.55; prime crude, 2.37½@2.62½. January, 3.58; March, 3.73; May, 3.86; June, 3.88; July, 3.98; August, 3.95. Sales, 3 contracts.

COMMODITY PRICE INDEX.

New York, Dec. 28 (A.P.).—Index of 15 staple commodity prices:

Today	79.6
Previous day	80.2
Week ago	79.8
Month ago	83.1
1932 high	103.9
1932 low	79.6

LIVE STOCK PRODUCE

CHICAGO.
(Associated Press.)

HOGS—Receipts, 27,000, including 12,000 direct; closed moderately active, steady to 10 lower than Tuesday; some underweights off more; 140 to 180 lbs., 3.10@3.25; top, 3.25; 190 to 200 lbs., 2.75@3.20; pigs, 2.75@3.00; packing sows, 2.10@2.30; shippers, 3,000; estimated holdover, 4,000; light light, good and choice, 140 to 160 lbs., 3.10@3.25; light weight, 160 to 200 lbs., 3.10@3.25; medium weight, 200 to 250 lbs., 2.85@3.20; heavy weight, 250 to 350 lbs., 2.50@2.95; packing sows, medium and good, 275 to 500 lbs., 2.10@2.50; pigs, good and choice, 100 to 130 lbs., 2.75@3.15.

CATTLE—Receipts, 8,000; calves, 1,500; steer and yearling market steady to 25 lower; only light yearlings, however, holding steady; plain weighty bullocks at new low on crop with liberal supply unsold; other killing classes mostly steady; largely steer and yearling run; better grade yearlings, 6.00 upward; top, 7.25; most medium to good weighty steers, 4.00@5.00; very good kinds, 5.85; she stock and bulls mostly steady; latter class active; slaughter cattle and vealers, steers, good and choice, 600 to 900 lbs., 5.25@7.25; 900 to 1,100 lbs., 5.00@7.25; 1,100 to 1,300 lbs., 4.75@7.25; 1,300 to 1,500 lbs., 4.50@6.75; common and medium, 600 to 1,300 lbs., 3.25@4.75; heifers, good and choice, 550 to 850 lbs., 4.75@6.75; common and medium, 2.75@4.75; cows, good and choice, 2.75@4.00; common and medium, 2.25@2.75; low cutter and cutter, 1.50@2.25; bulls (yearlings excluded), good and choice (beef), 3.00@4.00; cutter to medium, 2.25@3.25; vealers (milk fed), good and choice, 4.50@6.50; medium, 4.00@4.50; cull and common, 2.50@4.00; stocker and feeder cattle, steers, good and choice, 500 to 1,050 lbs., 4.00@5.25; common and medium, 2.75@4.00.

SHEEP AND LAMBS—Receipts, 12,000; better grade lambs mostly 15 to 25 lower; spots off more; others and sheep weak; bulk well finished native and fed Western lambs, 5.75@6.00; few upward to 6.10; best unsold; lambs, 90 lbs. down, good and choice, 5.50@6.25; medium, 4.50@5.50; all weights, common, 3.75@4.50; ewes, 90 to 150 lbs., medium to choice, 1.50@2.75; all weights, cull and common, 1.00@2.00; feeding lambs, 50 to 75 lbs., good and choice, 5.00@5.50.

BALTIMORE.

POTATOES—New York, 100-pound sacks Round Whites, U. S. No. 1, 1.00.

SWEET POTATOES—Eastern Shore Virginia, barrels, Jersey type, U. S. No. 1, 90@1.00; ungraded, 50@75; bushel hampers, 25@30; nearby half-bushel hampers, 30@35; Eastern Shore Maryland bushel hampers, Jersey type, U. S. No. 1, 50@65; ungraded, 35@40. Others unchanged.

CATTLE—Receipts, 300; steady. Steers, good to choice, 5.50@5.75; medium to good, 5.25@5.50; fair to medium, 4.50@5.25; plain to fair, 3.75@4.25; common to plain, 3.25@3.75; bulls, medium to good, 2.75@3.00; fair to medium, 2.50@2.75; plain to fair, 2.25@2.50; common to plain, 2.00@2.25; cows, medium to good, 2.75@3.00; fair to medium, 2.25@2.75; plain to fair, 1.75@2.00; common to plain, 1.25@1.75; heifers, good to choice, 4.50@5.00; medium to good, 4.00@4.50; fair to medium, 3.50@4.00; plain to fair, 3.00@3.50; common to plain, 2.50@3.00. Fresh cows and springers, 30.00@60.00.

SHEEP AND LAMBS—Receipts, 250; steady. Sheep, 50@2.50; lambs, good to choice, 6.50@7.25; common to medium, 3.00@5.75.

HOGS—Receipts, 700; lower. Light, 3.75@4.00; medium, 3.85@4.10; heavies, 3.35@3.75; roughs, 2.40@3.00; light pigs, 3.25@3.70; pigs, 3.50@3.90. Western hogs, 10 to 20 cents higher than quotations.

CALVES—Receipts, 100; dull and lower. Good to choice, 6.00@6.50; common to medium, 3.50@5.50.

NEW YORK.

SUGAR—Raw was quiet early today and prices were unchanged at 2.79 for spots. The only sale reported was one concluded late yesterday of 18,000 bags of Philippines due January 5 to an outport refiner at 2.79.

Futures opened unchanged to 1 point lower and showed further declines of a point on most positions which carried prices into new low ground for the season, January, opening at .65, sold off to .64, while September reacted from .85 to .84. Prices at midday were 1 to 2 points net lower.

Selling came principally from houses with trade connections and was believed to represent hedging against new crop duty frees or tired long liquidation. Reports of growing agitation against the Chadbourne plan in Cuba may also have had an unsettling effect, although the decline appeared to be due more to the poor spot demand and increasing new crop offerings.

Refined was unchanged at 4.15 for fine granulated with a fair hand-to-mouth inquiry reported.

COFFEE—Spot, quiet; Rio No. 7, 8¼; Santos No. 4, 9¾@10. Rio futures closed easy; sales, 3,000 bags. March, *5.77; May, *5.49; July, *5.27; September, *5.07; December, *5.03. Santos futures easy; sales, 14,000 bags. March, 8.42; May, 7.87; July, *7.66; September, 7.48; December, *7.38.

*Nominal.

PHILADELPHIA.

LIVE POULTRY—Fowls, Plymouth Rocks, fancy, 18; mixed colors, fancy, 16@17; ordinary, 14@15; white leghorns, fancy, 14; ordinary, 10@13; fancy, new hatched, Plymouth Rocks, broiling chickens, 15@16; fancy, new hatched, mixed color, broiling chickens, 13@14; roasting chickens, fancy, 15@16; spring chickens, fancy, Plymouth Rocks, full-feathered, 15@16; ordinary, 13@14; barebacks and poor quality, lower; mixed colors, full-feathered, 13@14; ordinary, 11@12; undergrades lower; old roosters, 9@10; turkeys, fancy, young hens, 16@17; Toms, 14@15; ducks, large white Pekin, young, 14; mixed colors, old, 10@12; Muscovy, 9@10.

DRESSED POULTRY—Chickens, Western, 14@16.

BUTTER AND CHEESE—Unchanged.

EGGS—Receipts, 6,485 cases; ruled firmer, with offerings limited and barely ample to fair demand; nearby receipts very light and prices largely nominal; active demand for Pacific Coast fresh and storage, with good volume of trading; Midwestern storage offerings light and closely held; sales largely at 28½@29; Pacific Coast best marks, 31½@32¾; other grades unchanged.

NEW YORK BOND MARKET TRANSACTIONS

Total sales, $16,106,000; previous day, $10,290,000; week ago, $11,781,000; year ago, $17,883,000; two years ago, $10,343,000; January 1 to date, $2,939,976,000; same year ago, $3,059,886,000; same two years ago, $2,781,029,000.

Sales		High	Low	Last
	U. S. GOVERNMENT BONDS. (Dollars and thirty-seconds.) (Sales in $1,000.)			
50	L 3½ '32-47	102.21	102.19	102.19
142	L 1st 4¼ '32-47	102.12	102.8	102.10
1166	L 4th 4¼ '33-38	104.5	103.30	104
1	L4th4¼ r '33-38	104.1	104.1	104.1
46	Tr 4¼ '47-52	109.30	109.24	109.28
351	Tr 4 '44-54	106.24	106.20	106.23
115	Tr 3¾ '46-56	104.26	104.22	104.26
161	Tr 3⅜ '40-43 Je	102.9	102.4	102.8
10	Tr 3⅜ reg '40-43	102.6	102.6	102.6
29	Tr 3⅜ '43-47	102.10	102.7	102.10
221	Tr 3⅜ '41-43 Mh	102.8	102.6	102.8
....	Tr 3⅛ '46-49	99.16	99.12	99.14
1	Tr 3⅛ r '46-49	99.8	99.8	99.8
398	Tr 3 '51-55	97.24	97.19	97.21
	CORPORATION BONDS			
	A			
45	Alleghany 5 '44	25	24	25
66	Am&For P 5 2030	28⅞	27½	28
11	Am I G Ch 5½ '49	73	71¼	73
3	Am Internat 5½ '49	76	76	76
12	Am Metal 5½ '34	68	67½	68
25	Am Smelt 5 '47	83¾	82¾	83¾
1	Am Sug Ref 6 '37	105	105	105
9	Am T & T 5½ '43	108⅞	108⅜	108½
41	Am T & T 5 '65	105⅛	105⅛	105⅛
9	Am W W & El 5 '34	92½	92	92
6	Arm Del 5½ '43	73	72¾	73
34	AT&SF cvt 4½ '48	90¼	89⅞	90
35	AT&SF gen 4 '95	93¾	92⅝	93¾
11	A C Line 1st 4 '52	66¼	66¼	66¼
10	AtlGulf&WI 5 '59	38	37¾	37¾
	B			
53	B & O rfg 6 '95	35	34	35
42	B & O rfg 5 '95	33⅛	31⅝	32
39	B & O 4½ '33	66⅛	66⅛	66¼
140	B&O cvt 4½ '60	24¾	23⅛	24¾
5	Bell T Pa 5 C '60	109	109	109
25	Boston & Me 5 '67	61⅛	60	60⅛
5	Bklyn Ed 5 '52 E	107½	107½	107½
39	Bklyn M Tr 6 '68	90½	90	90½
14	Buf R&P 4½ '57	32½	32	32½
	C			
2	Can Nat Ry 4½ '57	85⅞	85¾	85⅞
7	Can Nor 7 '40	101⅞	101⅛	101⅛
8	Can Pac deb 4 per	66⅝	66⅝	66⅝
4	Cen Ill E & G 5 '51	72½	71	71
4	Cen Pac 1 gtd 4 '49	78½	77⅞	78½
11	Certain-teed 5½ '48	36	35⅛	35½
51	Ches Corp 5 '47	65	63¼	64½
10	C B & Q 4½ '77	78	78	78
72	Chi & E Ill 5 '51	9	8¾	8¾
39	Chi Gt West 4 '59	32½	31½	32½
98	CM & SP Pac 5 '75	15¾	14½	15¼
330	C M SP&Pac adj 5	4¼	3⅞	3⅞
247	Chi & NW cv 4¾'49	10⅞	10⅛	10⅛
60	C RI&P cvt 4½ '60	11½	10⅛	11½
66	C RI & P rfg 4 '34	21	19⅜	20¼
20	Chile Cop 5 '47	30	29	29
7	Cinn G & El 4 '68	98	97½	97¾
7	Clev Un T 4½ '77 C	58¼	58	58
9	Col G&E 5 '52 May	85	83½	84½
18	Com'l In Tr 5½ '49	100½	100¼	100½
16	Con Gas NY 5½ '45	107	106½	107

Sales		High	Low	Last
7	Cuba N Rys 5½ '42	14½	14	14
41	Cub Cane Pr 6 '50	1	¾	1
	D			
23	D & R G con 4 '36	35	31½	35
32	Det Ed 5 '49 A	101	100	101
8	Det Ed 4½ '61 D	95⅛	95½	95½
20	Dodge Br deb 6 '40	89	88⅝	88⅝
16	Duque Lt 4½ '67 A	104⅛	104½	104½
	E			
51	Erie rf & imp 5 '67	23¾	21⅛	23
83	Erie gen lien 4 '96	39	38	38
	G			
2	Gen Cable 5½ '47	50⅞	50⅞	50⅞
31	Gen M Ac 6 '37	102½	102⅜	102⅜
5	Gen St C 5½ '49	56	55¾	55¾
77	Gen Th E 6 '40	1½	1⅜	1½
10	Goodrich BF 6½ '47	78⅛	78	78
16	Goodyr T&R 5 '57	80	79¼	80
16	Gr T R C 6 '36	99	98⅝	99
58	Gt N R 7 '36 A	56½	55	55
7	Gt Nor 4½ '77 E	41⅛	41	41
	H			
20	Hud Coal 5 '62 A	31	30	30
4	Hud & M rfg 5 '57A	83	82½	83
13	H & M adj inc 5 '57	51½	50½	51½
	I			
1	Illinois B T 5 '56	106	106	106
51	Ill Cen 4¾ '66	32	30½	32
12	IC&OSL&NOrf5 '63A	38	34	37⅛
3	Inland St 4½ '78 A	78	75	75
35	Interb R Tr 7 '32	60	56⅞	60
59	Interb R T rfg 5 '66	46	44⅛	45½
6	Int Cement 5 '48	54¾	54⅜	54¾
42	Int Gt N adj 6 '52	3½	3	3½
10	Int Hyd El 6 '44	37	35¼	36
34	Int Pap cvt 5 '47 A	35½	35⅛	35¾
48	Int T&T cvt 4½ '39	29½	27	29½
56	Int T&T deb 5 '55	26¾	25	26
	K			
13	K C P & Lt 4½ '61	103¼	103¼	103¼
18	K C So rfg 5 '50	44	43	43
56	K C Term 1st 4 '60	87⅛	87	87
8	Kans G&E 4½ '80	91¾	91¼	91¾
	L			
9	Lac Gas 5½ '53	60	60	60
128	Lautaro Nitra 6 '54	2⅜	2	2
5	Loew's Inc 6 '41	81	81	81
2	Lorillard Co 5 '51	97	97	97
3	Lou & N unif 4 '40	81¾	81¾	81¾
	M			
8	Manhat Ry 4 '90	29½	28	28
10	McKess & R 5½ '50	32½	32	32
1	Midvale St cvt 5 '36	93½	93½	93½
32	M El Ry&L 1st 5 B	80½	77½	80
5	M SP & S S M con 4	33⅝	33½	33½
106	Mo Pac cvt 5½ '49	8½	7¾	7¾
126	Mo Pac 5 '77 F	20¾	20	20¼
132	Mo Pac gen 4 '75	10⅛	8⅝	9¾
30	Mo Pac 1st 5 '81	20⅝	19⅞	20¼
1	Mont P rfg 5 '43 A	82¼	82¼	82¼
	N			
45	Nat Dairy 5¼ '48	86¼	85⅝	86¼
17	Natl Steel 5 '56	76¾	76	76
8	N Eng T & T 5 '52	109½	109½	109½
10	N O Pub S 5 '55 B	57½	55	57½
26	N O Tex&M 5½ '54	19½	17¾	17¾
44	NYC rf&imp 5 2013	42½	40	41⅝
15	NYC & HR deb4 '34	66¼	66¼	66¼
73	NY Ch&StL 4½ '78C	12⅛	11	12¼
17	NY Edis rfg 6½ '41	113¾	113⅝	113⅝
24	NYNH&H cvt deb 6	78	75½	76¼
6	NYNH&H1&rfg 4½	58½	58¼	58¼
30	NY Tel gen 4½ '39	104⅛	104⅛	104⅝
12	NY W&Bos 4½ '46	36¾	35	35

Sales		High	Low	Last
2	Niagara Sh 5½ '50	58½	58	58½
3	NorAmCo 5 '61	85¾	85½	85½
12	NorAm Ed 5½ '63	81	80½	80⅝
29	NorAm Ed 5 '69C	78	75	78
10	Nor Pac 6 2047 B	66	65	66
2	NorPac pr lien 4 '97	83	83	83
2	No St Pow 5 '41 A	102½	102½	102½
	O			
10	Ore-W RR&N 4 '61	82¼	82	82
5	Otis Steel 6 '41	17½	17½	17½
	P			
30	Para Publix 5½ '50	14½	13½	14⅛
91	Pen P&L 4½ '81	93¾	93	93⅛
24	Pen R R gen 4½ '65	79⅛	78¼	78¼
56	Pen R R 4½ '70 D	58⅛	57⅜	57⅜
19	Phila Co 5 '67	85	84⅛	85
32	Phil R C & I 6 '49	43	42½	43
18	Phillips P 5¼ '39	72	71¼	71¼
17	Portl G E 4½ '60	60¾	59⅜	60⅜
77	Postal T & C 5 '53	18	15⅛	17¾
18	Pub S E & G 4½ '67	104⅛	103⅝	104⅛
13	Pure Oil 5½ '37	77½	77	77⅜
	R			
14	Read gen 4½ '97 A	82⅜	82¼	82¼
2	Rem R 5½ '47	46	45½	45½
	S			
1	SLIM&S4R&G div'33	35½	35½	35½
78	St L S F 4½ '78	7½	6⅝	7
84	St L S F 4 '50 A	8⅛	8	8
225	Seab A L con 6 '45	2	1¾	1⅞
52	Shell P Line 5 '52	82½	81	81¼
17	Shell Un 5 '49 ww	81⅞	80½	81½
16	Sinc C Oil col 7 '37	98⅜	97½	98¼
4	Sinc Cr Oil 5½ '38	101⅝	101⅝	101⅝
14	Skelly Oil 5½ '39	65⅛	64¼	65⅛
14	So Bell T&T 5 '41	106⅛	106⅛	106⅛
32	Sou Pac 4½ '68	45¼	44	45
26	So Pac 4½ '69 ww	45⅜	43⅝	44⅛
23	So Ry con 5 '94	49	48⅛	48⅛
25	So Ry gen 4 '56	18	16⅜	18
16	St Oil N J d 5 '46	104⅝	104¼	104¼
23	St Oil N Y 4½ '51	97⅛	96⅞	96⅞
	T			
19	Tenn E P rf 6 '47A	95½	95	95½
37	Tex Corp 5 cvt '44	90	88¼	90
106	Tob Pr NJ 6½ 2022	94½	94	94½
	U			
9	Un Pac 4½ '67	86½	86⅛	86½
9	Un Pac 1st 4 '47	98⅛	98	98⅛
110	Unit Dr Del 5 '53	67	65⅛	66
11	U S Rub 5 '47	44⅛	43½	43⅝
18	Utah P & Lt 5 '44	65½	63⅛	63½
45	Util P & L 5 '59 ww	23	22⅛	23
	V			
3	Vanadium 5 '41	44	43	44
14	Virginia Ry 5 '62	91½	90¾	91½
	W			
1	Warner Bros P 6 '39	18¼	18¼	18¼
10	West El 5 '44	99½	99⅛	99⅛
13	West Md 5 '42	55	53	55
20	West Pac 1st 5 '46	25	24⅛	24¼
1	West Pen P 5 '56 G	105⅝	105⅝	105⅝
1	Western Un 5 '60	53	53	53
5	Wheel St 4½ '53 B	51	51	51
49	Wilson&Co 1st 6 '41	90½	89½	90¼
	Y			
36	Youngst S&T 5 '78	51½	50½	51
	FOREIGN BONDS.			
12	Abitibi P&P 5 '53	11¾	11½	11¾
5	Akershus 5 '63	67¼	67	67
21	Argentine 6 '57 A	42¾	42	42¾
38	Arg 6 sf '59 Jun	43¾	41¾	43¼
8	Arg 6 '61 Feb	42⅝	41	42⅝
8	Arg 6 '61 May	43	42	43

Sales		High	Low	Last
88	Australia 5 '55	75½	73¾	75
66	Australia 4½ '56	71	68½	71
32	Austria std 7 '43	89	88¾	89
17	Batavian P 4½ '42	93¾	93⅝	93⅝
110	Belgium 7 '56	103	102½	102¾
20	Belgium 6 '55	94¼	94	94
14	Berlin C E 6½ '51	60¾	60½	60½
27	Bolivia 8 '47	4	3⅝	3¾
1	Bordeaux 6 '34	104¾	104¾	104¾
26	Brazil 8 '41	17	16	16
12	Brazil 6½ '26-57	16	15½	16
24	Brazil 6½ '27-57	15½	14⅝	15½
36	British 5½ '37	106	105⅝	106
9	Budapest 6 '27-62	24	24	24
28	Buenos A 6 '61	18	17	18
3	Bulgaria 7½ '68	21½	21⅛	21½
15	Canada 5 '52	99½	99	99¼
14	Canada 4 '60	87	86¼	87
12	Chile M B 6¾ '61	13	12⅝	12⅝
75	Chile 6 '60	4⅝	4⅜	4⅜
19	Chile 6 '61	4⅞	4	4⅜
24	Col 6 '61 Oct	30	29¼	29¾
5	Copenhag 5 '52	69½	68½	68½
7	Denmark 4½ '62	71¾	71⅛	71¼
19	Duke Pr Pw 6 '66	42½	42	42½
11	Finland 5½ '58	57¼	57	57
10	French 7½ '41	126⅝	126⅜	126⅝
11	French 7 '49	120¼	120	120¼
82	Ger C A Bk 6 '38Ap	62½	61⅜	62½
33	Ger C A Bk 6 '60Oc	54⅝	53½	54½
419	GerGov Intl 5½ '65	58	56⅝	57¾
29	Ger Rep 7 '49	78	76	77⅛
23	Ger Gen El 6 '48	45½	44½	44½
3	Gt Con E P Jap 7'44	41	41	41
1	Hung Munic 7½ '45	10¼	10¼	10¼
8	Ilseder Steel 6 '48	50	48	50
5	Ital Pub Ut 7 '52	89½	89½	89½
22	Italy 7 '51	98	97¾	97⅞
39	Japan 6½ '54	60½	59	59
5	Met Water 5½ '50	67⅛	67⅛	67⅛
41	Milan City 6½ '52	85¾	85	85
2	Minas Ger 6½ '59	9⅞	9⅞	9⅞
28	N Sou Wales 5 '57	72½	71¾	72½
56	Nor Ger Lloyd 6 '47	50¼	49⅝	50
3	Norway 6 '44	84¼	84¼	84¼
2	Norway 5 '63	78	77⅝	77⅝
1	Orient Dev Ltd 5½	40¼	40¼	40¼
28	Peru 1st 6 '60	4	3½	3½
3	Poland 8 '50	58⅛	58⅛	58⅛
49	Poland 7 '47	52¾	52	52¼
28	Prussia 6 '52	55	53	55
19	Queensland 6 '47	82¾	81	82¾
27	Rhine W 6 '55 ww	57⅞	56⅛	57⅞
19	Rio de J 6½ '53	5⅜	5	5⅜
26	Rome 6½ '52	87¾	86¾	86⅞
14	Royal Dutch 4 '45	88	87¾	88
17	Sao Paulo St 7 '40	52	51⅝	51⅝
13	Sax P Wks 7 '45	63	61⅛	63
33	Sax P Wks 6½ '51	58	57	58
15	Serbs C Slov 7 '62	17¾	17¾	17¾
4	Siemens&H 6½ '51	74¼	74⅛	74¼
10	Sweden 5½ '54	96¾	96⅝	96¾
5	Swiss 5½ '46	104⅛	104	104
12	Sydney 5½ '55	67	65½	67
7	Toho El Pow 7 '55	50	50	50
5	Tokyo City 5½ '61	44⅝	44	44⅝
32	Tokyo El Lt 6 '53	35	34½	34½
2	Ujigawa El P 7 '45	42	42	42
52	Un Stl W 6½ '51 A	56¾	56	56¾
24	Uruguay 6 '60	24½	23	23⅛
1	Vienna City 6 '52	56½	56½	56½
59	Westph Un El P 6	46⅝	44¼	45½
16	Yokohama 6 '61	46½	46¼	46¼

SECURITY MARKETS SIX CENTURIES OLD

Price Declines, Income Tax Problems Traced Back to Ancient Genoa.

Chicago, Dec. 28 (A.P.).—Bear raids and brokers' defaults, price declines and income tax, frequent problems of today's security markets, were also causes of headaches six centuries ago. But conditions improved as the Renaissance followed the Dark Ages.

This was the information given today by Fred H. Clutton, executive secretary of the Board of Trade, the world's largest grain exchange, as he revealed some of the curious facts about the early future markets forwarded to him by a friend, Arturo Gandolfi, of Genoa, Italy.

Situation Tougher Then.

The situation was even tougher then, he added. The future dealers of the early days had no good headache remedies.

Gandolfi had been digging into the early record of Genoa for material to refute the claim that the bourses of Amsterdam and London were Europe's first stock exchanges. The Italian exchanges, he wrote to Clutton, were working a century earlier.

Mortgages of those days, called "compera," Gandolfi wrote, were divided into bonds called "loca," worth 100 lire each. They were sold, sometimes by force, to the wealthy.

Tax Collecting Privilege.

The securities carried the privilege of collecting one of the many taxes owed the republic. The "salt bonds," for instance, issued in 1297, carried the right to collect the salt tax. If taxes totaled more than the interest or amortization due, the surplus was turned over to the state.

The bonds themselves, meanwhile, were traded in on the open-air "Banco Di San Giorgio," which Gandolfi calls the "world's first joint stock bank." It lasted until 125 years ago, when Napoleon wiped it out.

Trading was carried on in many respects as it is today. In 1313, the records show, some 12 per cent loca were converted into others at lower interest rates. The first notation of sales for future delivery was found in 1326.

Pennsylvania Railroad Loadings Set New Mark

New York, Dec. 28 (A.P.).—For the first time this year, car loadings of the Pennsylvania system in the week ended December 24 went ahead of the corresponding 1931 week, it was reported today.

The Pennsylvania handled 75,910 cars last week against 73,553 in the corresponding week of 1931. This was an increase of 2,357, or 3.2 per cent.

The St. Paul system also recorded a gain for the same week over the 1931 figure. Its loadings totaled 20,778 cars against 18,440 last year, an increase of 12.7 per cent.

New York Central's Car Loadings Gain Over '31

New York, Dec. 28 (A.P.).—New York Central's freight loadings last week, like those of Pennsylvania, exceeded those for the same period of 1931. The total was 84,175 cars, against 75,707 a year ago. In the previous week traffic totaled 84,493 cars.

Puerto Rico Sugar Crop For 1933 Will Be Less

San Juan, Puerto Rico, Dec. 28 (A.P.).—The Sugar Producers Association today announced a 1933 crop estimate of 816,295 short tons, as compared with actual production of 992,432 tons in 1932. The statement said the hurricane of last September had reduced the crop by 101,600 tons.

Butler Brothers to Cut Capital.

Chicago, Dec. 28 (A.P.).—Stockholders of Butler Brothers approved today a proposal to reduce the authorized capital from $30,000,000 to $15,000,000 and cut the par value of shares from $20 to $10.

Steel Prices Unchanged.

New York, Dec. 28 (A.P.).—Steel prices unchanged.

GAS COMPANY PLANS 7 MILLION FINANCING

Meeting Called for Jan. 12 to Provide Funds on Note and Bond Maturities.

By THOMAS M. CAHILL.

A special meeting of stockholders of Washington Gas Light Co. has been called for noon, January 12, to devise ways and means of refinancing $7,000,000 worth of its obligations maturing April 1. These are a $3,000,000 issue of Washington Gas Light 4½ per cent gold notes and $4,000,000 in 6 per cent, Series A, bonds.

According to the notice of Edward T. Stafford, company secretary, stockholders are called to the meeting at the main office of the company, 411 Tenth street northwest, for the following purposes: First of these is consent to the execution and delivery of a refunding mortgage to a trustee, selected by the company's directorate.

They will also decide on approval, or authorization of the board to approve, the form and terms of this mortgage and the empowering of that body to issue, sell or pledge the bonds to be secured by the mortgage, forthwith, or at times it deems advisable in the company's interests.

Net telephone revenues of the Chesapeake & Potomac Telephone Co. of Baltimore City for the eleven months ending November 30 showed a decrease of $409,865 from the same period last year, according to the report of operations just filed with the Maryland Public Service Commission.

Net revenues for the first eleven months of the year were $2,617,407, as compared with $3,027,272 for a similar period last year. Net telephone revenues for the month of November were $232,438, as against $263,401 for the period in 1931, a decline of $30,963.

Directors of the National Bank of Washington have declared the usual semiannual dividend on the capital stock of the bank, payable January 3 to shareholders of record December 28. Books will be closed for transfer of stock December 28 to January 3.

Members of the office force of the Thomas E. Jarrell Co., realtors, held their annual Christmas party at the office of the company, 721 Tenth street northwest, Saturday morning. Gifts were distributed by Thomas E. Jarrell, president of the company, and Washington Savings Bank.

Capital Traction Co. stock rose another 5 points to 15 in a ten-share sale on the Washington Stock Exchange yesterday. Last week it advanced from 4 to 10. The company's first 5s bonds, which moved 10 points upward to 48 Tuesday, sold at 49¾ and 50 yesterday. The ascent in both follows passage of the bill to merge the local street car lines by the Senate.

Dried Fruits Steady.

New York, Dec. 28 (A.P.).—Dried fruits steady, unchanged.

NEW YORK CURB TRANSACTIONS OF YESTERDAY

Total stock sales, 320,000 shares; total stock sales year ago, 751,713 shares; total bond sales, $5,000,000; total bond sales year ago, $4,520,000.

Sales in hundreds.		High	Low	Close
	A			
2	Acme Wire vtc	4	4	4
1	Aero Sup Mfg A	3	3	3
1	Air Invest vtc	⅝	⅝	⅝
3	Air Invest war	⅛	⅛	⅛
1.25	Ala Gt Sou	9	8	9
5.50	Alum Co Am	46	43½	45½
2	Alum Co Am pf(3)	41	41	41
1	Alum Ltd	17⅝	17⅝	17⅝
3	Am Beverage	3½	3⅜	3⅜
2	Am Capital B	¼	¼	¼
1	Am Cap pf	5	5	5
1	Am Cap pr pf	30¼	30¼	30¼
3	Am Cit P&LA (3h)	29	28	28
19	Am Cit P & L B	4⅛	4	4⅛
2	Am C Pow A	⅛	⅛	⅛
4	Am Corp	⅛		⅛
32	Am Cyan B	3⅝	3¼	3½
1	Am Dept St	¼	¼	¼
1	Am E Sec pf	3	3	3
3	Am Equities	2⅝	2½	2½
11	Am & Fgn P war	4¼	4⅛	4⅛
6.75	Am Founders	1⅛	⅝	1⅛
28	Am Invest	3¼	3	3¼
4	Am Invest war	⅛	⅛	⅛
1	Am Laun Mch(1.20)	8¾	8¾	8¾
4	Am Lt & T (2½)	15¼	15	15
1.50	Am Mfg	10	10	10
20	Am Maracaibo	¼	¼	¼
64	Am Sup Power	4⅛	3⅞	4⅛
1	Am Sup 1 pr (6)	65¾	65¾	65¾
2	Anch Post F	¾	¾	¾
1	Anglo-Chi Nit	¾	¾	¾
2	Arctur Rad Tube	⅛	⅛	⅛
2	Ark Nat Gas	1¼	1¼	1¼
21	Ark Nat Gas A	1⅜	1⅛	1¼
2	As El Ind (.10g)	2¾	2¾	2¾
4	As G & El A	1¾	1½	1½
2	As G & E	1⅞	1⅜	1⅜
1	As Rayon	1⅜	1⅜	1⅜
2	Atl Coast Fish	½	½	½
1	Atl Lobos	⅛	⅛	⅛
1	Atl Lobos pf	¾	¾	¾
46.74	Atlas Corp	7	6½	7
2	Atlas Corp pf A (3)	34	33½	34
4	Atlas Corp war	2¾	2½	2½
3	Aut Vot Mach	2¼	2¼	2¼
1	Axton Fish A (3.20)	62½	62½	62½
	B			
52	Blue Ridge	3¼	2¾	3¼
6	Blue R cv pf (3h)	29	28½	29
4	Braz T & L	8⅜	8¼	8¼
1	Brown F & Wire A	5	5	5
2	Buf N&EP pf(1.60)	20⅞	20⅞	20⅞
2	Bulova Wat pf	12⅛	12⅛	12⅛
.25	Bunk Hill & S	14	14	14
2	Burma Ltd (.045g)	1½	1½	1½
2	Butler Bros	1½	1⅜	1⅜
5	Bwana M' Kubwa	½	½	½
	C			
7	Cab R Tube vtc	¼	¼	¼
1	Cam Co pf	⅛	⅛	⅛
33	Can Marc Wireless	1	⅞	1
2	Carib Syn	⅛	⅛	⅛
1	Carnation	7½	7½	7½
5	Carrier Corp	4½	4½	4½
2	Celluloid	1¼	1¼	1¼
3.30	C H G&E vtc (.80)	12⅜	12⅜	12⅜
1	Cen Pub S A	½	½	½
2	Cen St El war	½	½	½
10	Cen St El	2¼	2	2⅛
1	Cen St El 6 pf ww	5½	5½	5½
3	Cen St El cv pf	17	17	17
.25	Chesebro (6½b)	86½	86½	86½
10	Chief Cons Min	⅛	⅛	⅛
80	Cities Service	2½	2¼	2⅜
4	Cit Serv pf	13⅞	13⅛	13⅞
.50	Cit Svc P 6 pf	11	11	11
2	Claude Neon Lts	⅝	⅝	⅝
1	Cleve El Ill (1.60)	30	30	30
2	Cleve Tract	1½	1½	1½
3	Cohn & Rosen	3	3	3
6	Colomb Syn	⅛	⅛	⅛
1.50	Col G&E cv pf (5)	86	84	86
1	Col O & G vtc	¾	¾	¾
2	Comw Edis (5)	76	75	76
64	Comw & So war	⅜	¼	⅛
2	Comw Sec cv pf	⅞	⅞	⅞
1	Comstock Tun	⅜	⅜	⅜
10	Cons Cop Min	½	⅜	⅜
1	C G&E Balt (3.60)	64¾	64¾	64¾
1	Cons G Ut A	⅝	⅝	⅝
8	Cons Ret Strs	¼	⅛	⅛
5	Cont Chi	1¾	1¾	1¾
1	Cont Secur	1⅛	1⅛	1⅛
7	Cont Shar cv pf	⅝	⅝	½
4	Cont Shar B pf	½	½	½
43	Cord Corp	6⅝	6¼	6⅜
1	Corroon & Rey	1	1	1
1	Cor & Rey pf A	10	10	10
.17	Cosden Oil	1¼	1¼	1¼
27	Creole Pet	2⅞	2⅜	2⅞
2	Crown C Int A	2⅜	2⅜	2⅜
	D			
2	Deere & Co	9	8½	9
3	De Forest	⅛	⅛	⅛
2	Derby Oil	1½	1½	1½
8	Det Aircraft	⅛	⅛	⅛
5	Dubilier Con	⅜	⅛	⅛
.25	Duke Power (5)	54½	54½	54½
2	Eagle Picher Lead	3¼	3¼	3¼
	E			
118	East Sta Pow	2	1⅝	1⅞
1	Eastern Ut A	¾	¾	¾
4.50	Easy Wash M B	1⅛	1	1⅛
5	Eisler Elec	1	1	1
237	El Bd & Sh (6%f)	18¼	16¾	17⅝
5.50	El Bd & Sh pf (6)	40⅝	39⅞	40⅞
2	El Bd & Sh 5 pf (5)	34	34	34
3	El Pow As (.80g)	3⅝	3½	3⅝
6	El Pow As A (.80g)	3½	3¼	3¼
3	El P & L opt war	3⅜	3⅜	3⅜
2.50	El P & L 2d pf A	8½	8	8
3	Elect Share	3⅜	3¼	3¼
1	Elect Sh pf	38¼	38¼	38¼
1	Emp Dist El pf	13	12½	12½
.25	Emp G & F 6½ pf	11	11	11
.25	Emp G & F 6 pf	9½	9½	9½
3.44	Emp P Svc A	2	2	2
3	Europ El A (.30)	2¼	2⅛	2⅛
5	Europ El deb rts	¼	¼	¼
6	Evans Wallo	½	⅛	⅛
	F			
4	Fairchild Av A	⅞	⅞	⅞
1	Feder Bake Shops	⅛	⅛	⅛
3	Fed Corp St (14g)	4⅛	4	4
17	Fisk Rub	2	1⅝	1¾
2.50	Fla P&L 7 pf (7)	25	24¾	25
10.64	Flintkote A	1⅛	1	1⅛
3	Ford Mot C A	5⅜	5¼	5⅜
15	Ford Mot Ltd	3⅛	3	3
2	Foremost Dairy	⅛	⅛	⅛
6	Franklin Mfg	⅜	½	½
	G			
2	Gen Aviation	2½	2½	2½
13	G E Ltd rct (.204g)	6⅜	6¼	6⅜
.50	G G&E cv pf B(6d)	6¼	6¼	6¼
2	Gen Pub S pf	34¾	34	34
5	Gen T E cv pf	⅛	⅛	⅛
3	Geo Pow pf	60	58	58
2	Gerrard	⅜	⅜	⅜
34.27	Glen Alden	8¾	7½	7½
2	Gibson Art Co (1)	10½	10½	10½
1	Globe Under (.35g)	4⅛	4⅛	4⅛
23.50	Gold Seal Elec	⅛	⅛	⅛
102	Goldman Sachs	3⅞	3⅝	3¾
.20	Gt Atl & P nv (7b)	144	143¾	144
1	Greenfield T&D	1	1	1
4	Groc Str vtc	⅜	⅜	⅜
4	Gulf Oil Pa	27½	26⅝	26¾
	H			
.25	Hartford El (2¾)	54½	54½	54½
3	Hazeltine	3½	3⅛	3⅛
3	Hir Walker	5	4⅞	5
3	Hir Walker pf (1)	8¼	8⅛	8¼
1	Horn & Hard (2)	21	21	21
29	Hud B M & S	2⅜	2⅜	2⅜
2	Humble Oil (2)	43¼	43¼	43¼
29	Huyler's Del	½	½	½
1	Hydro El Sec	7	7	7
1	Hygrade Fd	2⅞	2⅞	2⅞
	I			
1.25	Ill P&L $6 pf (6)	32¾	31½	31½
2	Imp Oil Can (½)	7¼	7¼	7¼
1	Ind Ter Ill B	1½	1½	1½
2	Ind Pipe L (.25b)	3	3	3
2	Ins Co N Am (2)	33¾	33¼	33¾
2	Insuran Sec	⅝	¼	½
12	Intercon Petrol	⅛	⅛	⅛
1	Int Cig Mach (1½)	19¾	19¾	19¾
2	Internat Pet (1)	10¼	10¼	10¼

Sales in Hundreds.		High	Low	Close
1	Inter S R B	2½	2½	2½
18	Inter Util B	1⅛	1	1
4	Interst Equit	⅛	⅛	⅛
4	Inters Eq cv pf	13½	12¾	13½
7	Irving Air Ch (.40)	5¼	5	5¼
2	Isotta Fraschini	⅝	⅝	⅝
1	Ital Superp A	1⅜	1⅜	1⅜
	J			
.50	Jer C P&L pf (7)	80	80	80
2	Jonas Naum	⅜	¼	¼
	K			
2	Kirby Pet	⅝	⅝	⅝
1	Kolster-Brandes	½	½	½
	L			
15	Lake Sh M (3b)	29⅞	29⅝	29⅝
.50	Lane Br pf ww (7)	25	25	25
2	Lefcourt Real	1	1	1
1	Lefc Real pf	4	4	4
2	Lerner Strs	3¼	3¼	3¼
2	Lehigh C&N (.80)	6½	6½	6½
1	Lib McN & L	1¼	1¼	1¼
2	Lone Star Gas(.64f)	6⅝	6½	6½
8	Louis L & E	¾	¾	¾
	M			
1	Margay Oil (1)	7¾	7¾	7¾
1	Marion St Shov	⅞	⅞	⅞
2	Mass Util Asso	2	2	2
1	Mead John (3m)	44½	44½	44½
13	Memphis N Gas	3	2⅝	2⅝
1	Mercant Strs (1)	8	8	8
1	Mexico-Ohio Oil	2	2	2
6	Michigan G & O	⅛	⅛	⅛
10	Mid Roy cv pf	3	3	3
34	Mid West Util	⅛	⅛	⅛
1	Mid West Ut pf xw	⅛	⅛	⅛
11	Miss R F Bond rt	1½	1½	1½
2	Moore Drop Forg A	9½	9½	9½
	N			
1	Nat Am Co	¼	¼	¼
10	Nat Avia	6⅛	5⅞	6¼
36	Nat Bellas Hess	1⅛	1	1⅛
12	Nat Investors	3⅜	3⅛	3¼
5	Nat Leather	⅛	⅛	⅛
5.50	Nat P&L 6% pf(6)	65	63¼	65
1	Nat Rub Mch	2	2	2
1	Nat Un Rad	⅜	⅜	⅜
.57	Neisner Bros pf	8¾	8½	8½
2	New Bradford	⅝	⅝	⅝
9	N J Zinc (2)	27	26½	27
13	N Mex & Ariz	1	⅞	1
18	Newmont Min	14⅝	14	14½
1	NY Hond Ros(1⅜b)	9¼	9¼	9¼
.25	NY Tel 6½ pf(6½)	114½	114½	114½
9	Niag Hud Pow(1.20)	14⅝	14½	14⅝
6	Niag Hud A war	⅝	⅝	⅝
11	Niag Sh Md B (.20)	4¾	4⅛	4⅛
3	Niles-Bem-P	4⅜	4⅜	4⅜
21	Nipissing Mines	1	⅞	1
3	Noma Elec	2	2	2
3	Nor & Sou Am A	¾	⅛	¾
1	Nor Pipe L (½)	5	5	5
4	Nor States P A (6)	36	34½	34½
1	Nor St P 7 pf(7)	72	72	72
	O			
1	Ohio Brass B	5¼	5¼	5¼
37	Ohio Cop	⅛	⅛	⅛
1	Overseas Sec	1	1	1
12	Outbrd Mot A	1¼	1⅛	1¼
6	Outbrd Mot B	⅜	⅜	¼
	P			
1	Pac G&E 1 pf(1½)	24¼	24¼	24¼
11	Pan-Am Airways	26¼	25¼	26
7	Pantepec Oil	⅛	⅛	⅛
3	Parke Davis (1m)	17	17	17
1	Penn G & El A	6	6	6
79	Pennroad	1¼	1⅛	1⅛
1	Pa Wat & P (3)	51	51	51
1	Pepperell	26¼	26¼	26¼
1	Petrol Corp war	1-32	1-32	1-32
1	Philip Morris Cons	2⅛	2⅛	2⅛
38	Phoenix Sec	⅛	⅛	⅛
1.87	Pie Bakeries	1⅜	1	1⅛
4	Pioneer Gold (.24)	4	4	4
2.50	Pitts Lake E (2½)	24	23	24
10	Potrero Sugar	⅛	⅛	⅛
1	Powdrell & Alex	10	10	10
2	Pratt & Lam (½)	8¾	8¾	8¾
1	Pruden Inv	4⅛	4⅛	4⅛
9	Pub Ut Hold war	3-32	⅛	3-32
13	Pub Ut Hold xw	⅜	¼	¼
9	Pub Ut Hold pf	4½	4½	4½
.20	Pure Oil pf (6)	50	50	50
	R			
1	Railroad Sh	½	½	½
1	Rwy & Lgt Sec	6½	6½	6½
1	Rainbow Lum A	⅜	⅜	⅜
18	Rainbow Lum B	⅛	⅛	⅛
1	Red Bank Oil	1	1	1
1	Reliable Strs	1	1	1
4	Relian Intl A	2¾	2¾	2¾
2	Relian Manage	¾	⅝	⅝
29	Reybarn Inc	¾	¾	¾
3	Reynolds Inv	⅛	⅛	⅛
1	Rike-Kumler	4½	4½	4½
10	Roan A Cop	7½	7½	7½
1	Roosevelt Field	½	½	½
7	Root Ref B pf	4¼	4¼	4¼
8	Rossia Intl	⅛	⅛	⅛
1	Russeks Fifth Ave	2	2	2
.50	Ryerson & Son	7½	7½	7½
	S			
31	St Regis Pap	2⅞	2½	2¾
.10	St Regis Pap pf	17½	17½	17½
2	Salt Cr Prod (1)	3⅝	3⅝	3⅝
20	Schulte Real Est	¼	¼	¼
15	Seaboard Util	⅜	⅛	⅛
1	Sec Corp Gen	3	3	3
4	Segal Lock	½	½	½
16	Selected Indus	1⅛	1	1
4	Sel In (al ctf)(5½)	35¼	35	35
1	Sentry S Con	⅛	⅛	⅛
1	Shaw W & P (½)	8½	8½	8½
1	Shenandoah	2⅝	2⅜	2⅜
5	Shenandoah pf	15½	14½	14½
4	Silica Gel ctf	½	½	½
.50	Singer Mfg (8)	95	95	95
1	So Am G & Pl	⅜	⅜	⅜
2	So Penn Oil (1)	12¼	12⅛	12¼
8	So C Ed B pf (1½)	23	22¾	23
3	S C Ed C pf(1.37½)	21	21	21
6	South Corp (.10g)	¾	¾	¾
1	South Pipe (.60)	3¾	3¾	3¾
1	Southld Roy (.20)	4	4	4
2	S W Gas Ut	¼	¼	¼
5	Square D Co A pf	3	3	3
6	Stahl Meyer	3½	3½	3½
11	St Oil Ky (1.20)	10¾	10⅛	10¾
1	St Oil Neb (1)	14	14	14
4.50	St Oil Ohio (1½)	22½	20	22½
1	Starrett pf	½	½	½
1	Stein & Co	5	5	5
4	Stutz Mot Am	15¾	15	15¾
3	Sun Inv pf	25	25	25
3	Sunray Oil	⅛	⅛	⅛
14	Swift & Co	7	6¾	6¾
9	Swift Int (3)	14	13⅞	14
	T			
3	Taggart	½	⅜	½
3	Tampa El (2.24)	23½	23½	23½
3	Technicolor	2¼	2¼	2¼
26	Teck-Hugh G (.60)	3⅝	3¼	3⅝
5	Tob Prod of Del	⅛	⅛	⅛
5	Tob Prod Exp (.10)	⅛	⅛	⅛
2	Trans-Lux	1⅜	1⅜	1⅜
3	Tri-Cont war	1⅜	1⅜	1⅜
1	Tubize Chat Corp	4¼	4¼	4¼
5.33	Tung-Sol Lamp	1⅜	1⅜	1⅜
	U			
2	Union Gas Canada	3	3	3
4	Union Tob	⅛	⅛	⅛
25	Unit-Car Fast (.40)	2	2	2
4	Unit Corp war	2⅜	2⅜	2⅜
2	Unit Dry Dock	⅜	⅜	⅜
70	Unit Founders	1⅛	1	1
37	United Gas	1⅝	1⅛	1½
3.50	Unit Gas war	⅛	⅛	⅛
4	Unit Gas pf (3½)	21	20⅝	20⅝
18	Un Lt & Pow A	3½	3⅛	3⅝
7	Un Lt & P cv pf	17⅝	16⅝	17
1	Unit P Ric Sug pf	2	2	2
1.50	Unit Shoe M (2½)	33	32⅞	33
3	U S & Int Sec	⅛	⅛	⅛
3	U S & Int Sec pf	18⅝	18⅜	18⅝
3	U S Dairy B	1½	1½	1½
21	U S Elec Pow	⅛	⅛	⅛
3	U S Finish	1½	1½	1½
3	U S Foil B (.30)	2⅝	2⅜	2⅜
10	U S Lines pf	½	½	½
.50	U S Play Cd (1)	10¾	10¾	10¾
1	Unit Stores vtc	⅛	⅛	⅛
3	Unit Verde (.40)	1⅞	1⅞	1⅞
.50	Universal Ins	2	2	2
14	Utility Equities	2¼	2¼	2¼
1.50	Util Equit pf (5½)	45	44	45
13.25	Util Power & Lt	⅛	⅛	⅛
6	Util & Ind	1	1	1
10	Util & Ind pf	3½	2¾	2¾

Sales in Hundreds.		High	Low	Close
	V			
22	Venezuel Pet	⅛	⅛	⅛
	W			
4	Waitt & B A (2)	7⅝	7½	7½
4	Waitt & Bond B	⅞	½	½
2	Walgreen (1)	13	13	13
11	Watson (J W)	¼	⅛	⅛
3	Wayne Pump	⅛	⅛	⅛
1	West Air Exp	13¾	13¾	13¾
1.50	West Auto Sup A(1)	8⅞	8⅞	8⅞
.25	WestCartridge pf(6)	61¾	61¾	61¾
1	Williams R C	5	5	5
4	Wil-Low Caf	1	1	1
3	Wright Harg(.22½b)	3¼	3¼	3¼
	DOMESTIC BONDS.			
8	Ala Pow 5 '51	92½	91¼	91¼
58	Ala Pow 4½ '67	75⅛	75⅛	75⅛
49	Ala Pow 5 '56	91¼	90½	90½
1	Ala Wat Ser 5 A '57	63	63	63
6	Alumn Co 5 '52	95⅛	95½	95½
6	Alumin Ltd 5 '48	56¼	55	55
6	Am Comwl P 6 '40	1⅛	1	1
3	Am Comwl P5½ '53	6½	6½	6½
2	Am E&P 6 '57 A	22½	21	21
24	Am G&E 5 2028	86½	85¼	86¼
1	Am G&P 6 '39	24	24	24
7	Am G&P 5 '53	21¼	21	21¼
27	Am P&L 6 2016	53	51	53
23	Am Roll M 5 '48	44⅝	42¾	44⅝
23	Am R M 4½ '33	63½	62⅛	63
10	Appal Gas 6 '45	6¼	5	6⅛
13	Appal Gas 6 '45 B	5	5	5
28	Appal El P 5 '56	89¼	88	89¼
24	Ark P&L 5 '56	84⅛	84	84
15	As El 4½ '53	39¼	39	39¼
8	As G&E5½ '38invctf	19	18⅝	19
37	As G&E 5 '50	20¾	20	20¾
5	As G&E 5½ '77	25¾	24½	24½
69	As G & E 5 '68	19⅞	19¼	19½
4	As G & E 4½ '48	18½	18½	18½
68	As G & E 4½ '49 C	18⅝	17½	17½
13	As Tel Ut 5½ '44C	20	19¾	19¾
8	As T&T 5½ '55 A	26	25	25
5	Atlantic C E 5 '56	96	96	96
	B			
68	B & O RR 5 F '96	35¾	34½	35¾
34	Baldw L 5½ '33	79⅞	78¾	79¾
11	Bell T C 5 '55 A	97½	96¾	97⅜
6	Bell T C 5 '57 B	97¼	96⅝	96¾
2	Bell T C 5 '60 C	96	96	96
1	Bingh LH&P 5 '46	92¾	92¾	92¾
1	Birm El 4½ '68	78	78	78
7	Birm Gas 5 '59	55	54	54
5	Bost C G 5 '47	103½	103¼	103½
23	Broad R P 5 '54 A	41¾	40⅝	41
4	Bflo G E 5 '56 A	105½	105½	105½
	C			
13	Can N R E 7 '35 E	79½	78¾	79
5	Can Nat SS 5 '55	90½	90	90½
10	Can Pac 6 '42	89	89	89
51	Caro P&L 5 '56	64⅞	64	64½
1	Cen Ariz L&P 5 '60	87	87	87
1	Cen Ill P S 5 '56 E	75	75	75
1	Cen Ill P S 5 '68 G	73	73	73
1	Cen Ill P S 4½ '81H	70¾	70¾	70¾
2	Cen Ill PS 4½ '67F	71¾	71	71¾
10	Cen Me 5 '55 D	97	96⅞	97
19	Cen P & L 5 '56	65	64¼	64¼
7	Cen Pow 5 '57 D	72	71½	72
35	Cen P Svc 5½ '49	2	1½	2
4	Cen P Svc 5½ '49xw	1⅛	1	1
18	Cen St El 5½ '54	38½	37¼	38¼
19	Cen St P&L 5½ '53	32	28	31
6	Chi D E 4½ '70 A	79½	78⅞	79½
7	Cig Strs R 5½ '49A	35⅝	35½	35⅝
9	Cities Ser 5 '66	34	32¼	32⅝
171	Cities Ser 5 '50	34¼	32¾	33¾
48	Cit S G 5½ '42	44⅜	43½	44
4	Cit S G P 6 '43	54	53½	54
19	Cit S P&L 5½ '49	34⅜	33⅜	34½
108	Cit S P 5½ '52	35	33⅝	34½
7	Clev E Ill 5 '39	105¼	105¼	105¼
5	Cleve Ry 5 '33	88½	88½	88½
1	Colo Pow 5 '53	90	90	90
4	Comw Ed 5 '53 A	103½	103	103½
1	Comw Ed 5 '54 B	104	104	104
16	Comw Ed 4½ '56 C	98	97⅞	98
4	Comw Ed 4½ '57 D	98½	98½	98½
20	Comw Ed 4½ '60 E	98	97⅛	98
27	Comw Ed 4 '81 F	89½	89	89¼
30	Comw Ed 5½ '62 G	105⅜	105¼	105¼
10	Comw Sub 5½ '48A	78⅞	78	78⅜
9	Comm P&L 5 '57	46½	45¼	45¼
3	Conn L&P 5 '62 D	105¼	105¼	105¼
35	Conn R P 5 '52 A	97⅜	97⅛	97⅜
29	C GEL&P Balt 4 '81	98¾	98¼	98¼
15	Con G U 6½ '43 A	4¾	4¼	4¾
36	Con G U 6 '43 A	27	25½	27
3	Cons P 5 '36	105¼	105¼	105¼
17	Cons P 4½ '58	102⅝	102¼	102½
55	Cont G&E 5 '58 A	56½	55¾	56½
15	Cont Oil 5¼ '37	95½	95	95
5	Cont Sec 5 '42 A	49	49	49
15	Cosgrove M C 6½ '45	8	8	8
6	Cudahy P 5 '46	103	102⅝	102⅝
	D			
2	Dallas P&L 6 '49 A	105¾	105¾	105¾
1	Del E P 5½ '59	74	74	74
16	Det C Gas 6 '47 A	94½	94½	94½
4	Det C G 5 '50 B	88¾	88¾	88¾
7	Det Int Br 6½ '52	4½	3½	3½
18	Det I Br 6½ '52 cod	2¼	2⅛	2¼
1	Dix G G 6½ '37 A	77¼	77¼	77¼
20	Duke Pow 4½ '67	99½	99¼	99¼
	E			
14	East Ut I 5 '54 A	18½	18	18
1	Ed El Ill 5 '35	102⅝	102⅝	102⅝
35	El P & L 5 2030	36½	35½	35½
9	Emp O&R 5½ '42	40⅞	40½	40¾
	F			
2	Fairb Morse 5 '42	51	51	51
2	Fed Sugar 6 '33	2½	2½	2½
7	Fed Water 5½ '54	35¾	35½	35½
1	Firest Tire 5 '42	87	87	87
1	Fisk Rub 5½ '31	43¼	43¼	43¼
10	Fisk R 5½ '31 cod	42	41½	41½
6	Fisk R 8 '41 cod	49	48¾	49
20	Fla P&L 5 '54	61¾	60½	61½
1	Fla P 5½ '79 A	58	58	58
	G			
13	Gary E&G 5 '34 A	69	68	68
19	Gatin P 5 '56	66⅞	66	66
3	Gatin P 6 '41	47½	47½	47½
8	Gatin P 6 '41 B	45½	45	45
15	Gen P Ut 6½ '56	19¼	18½	18½
1	Gen P Ut 6½ '33	24¼	24¼	24¼
4	Gen Vend 6 '37 xw	2¾	2½	2¾
4	Gen W Wk 5 '43 A	46	45½	45½
40	Geo Pow 5 '67	84¼	83½	83¾
1	G & F RR 6 A cod	½	½	½
10	Glen A Coal 4 '65	55¾	55¾	55¾
3	Glidden Co 5½ '35	81½	81½	81½
3	Grand (FW) 6 '48	8½	8	8
1	Grand Tk 6½ '36	98½	98½	98½
7	Gt West P 5 '46	103½	103	103
1	G'nwich W&G 5 A	64	64	64
18	Gulf Oil Pa 5 '47	99½	98¾	99½
7	Gulf Oil Pa 5 '37	100⅜	100⅛	100⅛
	H			
2	Hall Pr 5½ '47 A	57½	57½	57½
5	Hanna Co 6 '34	88	88	88
1	Hood Rub 7 '36	46	46	46
2	Hous Gulf G 6½ '43	32	32	32
5	Hous G G 6 '43 A	43½	43¼	43¼
12	Hous L&P 4½ '78D	94	92	93½
8	Hous L&P 4½ '81E	94¼	93¾	93¾
2	Hous L&P 5 '53 A	101½	101½	101½
4	Hygrade Fds 6 '49 A	43½	43	43
	I			
5	Idaho Pow 5 '47	100½	100½	100½
1	Ill Cen 4½ '34	36	36	36
1	Ill Nor Ut 5 '57	94¾	94¾	94¾
13	Ill P & L 5 '56 C	62¼	61¼	61¾
12	Ill P & L 5½ '57	52¼	51	52
32	Ill P & L 6 '53 A	68½	67¼	68
12	Ill P & L 5½ '54B	65	63½	64½
2	Indept Oil 6 '39	87¼	87¼	87¼
16	Ind & Mich 5 '55	96	95⅞	96
2	Ind E 5 '51 C	74¾	74¾	74¾
2	Ind Svc 5 '50	30½	30	30
3	Ind Svc 5 '63 A	28¼	28	28
19	Indnapls P&L 5 A	92¾	92½	92¾
5	Insull Ut 5 '49 A	1	1	1
45	Insull Ut In 6 '40 B	1⅛	1	1
3	Inter P 6 '48 A ww	1	1	1
5	Int P Sec 7 '36 D	101¼	101⅛	101⅛
2	Int P Sec 7 '57 E	90	90	90
8	Int P Sec 7 '52 F	80½	80	80
3	Int Sec Am 5 '47	44⅜	44½	44½
2	Inters Pow 6 '52	42	40½	40¾
39	Inters Pow 5 '57	60¼	58¾	59½
1	Int P Svc 5 '56 D	70¾	70¾	70¾
13	Ia-Neb L&P 5 '57	82	80¾	80¾
	J			
3	Jamaica W 5½ '55A	102	102	102

Sales in Hundreds.		High	Low	Close
87	Jer C P&L 4½ '61C	92½	91¾	92½
3	Jer C P&L 5 '47 B	98¾	98½	98¾
	K			
13	Kan P & L 5 '57 B	84	83½	84
6	Ky Util 5 '61 H	69	68⅝	68⅝
15	Keyst Tel 5½ '55	57	57	57
1	Kop G & C 5½ '50	78	78	78
27	Kop G & C 5 '47	72¾	72½	72½
1	Kresge 5 '45 ctf	81	81	81
	L			
26	Lehigh P S 6 2026 A	70	69½	70
1	Lex Util 5 '52	69	69	69
7	Lib McN & L 5 '42	48½	48	48
8	L A G & E 5 '61	101	100¾	101
19	Lou G&E Ky 4½ C	99	98½	99
	M			
14	Man P 5½ '51 A	34	32	33
6	Mass Gas 5½ '46	93	93	93
3	Mass Util 5 '49 A	87	87	87
10	Metro Ed 4 '71	79	78¼	79
9	Metro Ed 5 '62 F	90	89¼	90
1	Mich P S 5 A '47	59¾	59¾	59¾
93	Mid W Ut 5 '32	9⅝	6¼	8
1	Midld V RR 5 '43	37½	37½	37½
90	Mid W Ut 5 '33	9⅛	6¼	9½
25	Mid W Ut 5 '34	9¼	6¾	9¼
33	Mid W Ut 5 '35	10	6	8½
6	Milw G Lt 4½ '67	99	98½	98½
2	Minn G Lt 4½ '50	82¼	82¼	82¼
11	Minn P&L 4½ '78	77½	76½	77½
3	Minn P&L 5 '55	82	80½	80½
1	Miss P&L Co 5 '57	76	76	76
1	Miss Pow 5 '55	65	65	65
3	Miss Riv P 5 '51	104⅛	104	104
1	Mo P Svc 5 '47 A	62	62	62
1	Mon WP 5½ '53 B	70⅛	70⅛	70⅛
2	Mont LH&P 5 '51A	94¼	94¼	94¼
13	Mont LH&P 5 '70 B	93⅛	92½	93¼
	N			
4	Narragansett 5 '57	102	101¾	102
12	Nat El P 5 '78	2⅛	2	2
6	Nat P&L 6 2026 A	72¼	72	72
82	Nat P&L 5 2030 B	62	60¼	60¼
9	Nat P Svc 5 '78	18⅛	17½	18⅛
36	Nat P Svc 5 '78 ctf	16½	15¾	16½
8	Nebr Pow 4½ '81	99⅞	99¾	99⅞
3	Neisner Bro 6 '48	22¼	22	22
7	N Amster Gas 5 '48	101½	100⅛	101⅛
50	N Eng G&E 5 '50	55⅜	54⅜	55⅜
3	N Eng G&E 5 '48	55⅞	55½	55⅞
12	N Eng G&E 5 '47	56⅜	55¼	55⅜
15	N Eng P 5½ '54	57¼	57	57¼
14	N Eng Pow 5 '48	56¼	55½	55½
3	N Orl P S 4½ '35	56¾	56½	56½
1	NY & W L 4 2004	96¼	96¼	96¼
27	NY P & L 4½ '67	95¾	95½	95½
51	NY St E&G 4½ '80	87	84¾	86¾
22	NY St G&E 5½ '62	100	94	99½
6	Niag P P 5 '59 A	103½	103½	103½
1	Nor Am L&P 5 '33	100¼	100¼	100¼
3	Nor Am L&P 5 '34	93½	93½	93½
3	Nor Am L&P 5 '35	85	84½	84¾
2	Nor Am L&P 5 '36	80	80	80
8	N A L&P 5½ '56 A	41	40½	41
4	N Ind P S 5 '66 C	83½	83½	83½
1	N Ind P S 4½ '70E	80	80	80
1	N Oh P&L 5½ '51	100¼	100¼	100¼
10	N Oh Tr & L 5 '56	93	93	93
4	Nor State P 5½ '40	84½	84½	84½
12	N St P 4½ '61	41	40½	40½
1	Nor'west P 6 '60	11¾	11¾	11¾
	O			
25	Ohio Edis 5 '60	97½	97	97½
3	Ohio Pow 5 '52 B	102	102	102
37	Ohio Pow 4½ '56 D	96¼	96	96
2	Ohio Pub S 6 '53 C	90	89	90
3	Okla G&E 6 '40 A	73	72½	72½
9	Okla G & E 5 '50	87½	87	87½
3	Okla P & W 5 '48 A	57	56½	57
3	Oswego Falls 6 '41	46⅜	46⅜	46⅜
	P			
22	Pac G&E 4½ '57 E	99¼	98¾	98¾
8	Pac G&E 4½ '60 F	99⅛	99	99⅛
7	Pac G & E 5 '55 D	104	103⅝	104
7	Pac G&E 5½ '52 C	105⅜	105⅜	105⅜
1	Pac G & E 6 '41 B	109⅛	109⅛	109⅛
1	Pac Inv 5 '48 A	74¾	74¾	74¾
10	Pac P & L 5 '55	65	64⅛	65
1	Pac Wes Oil 6½ '43	66¼	66¼	66¼
14	Pen O P&L 4½ '77	72¾	72	72
5	Pen Oh Ed 6 '50	70	70	70
5	Pen Dk&Ware 6 cod	30	30	30
3	Pen Oh Ed 5½ '59B	64	63¾	64
9	Pen Oh P&L 5½ A	101	100	101
11	Pen Pow 5 '56	100	100	100
2	Pen Pub S 6 '47 C	90	89⅛	90
2	Pen Pub S 5 '54 D	85	83	85
1	Pen Wat & P 5 '40	105⅝	105⅝	105⅝
6	Pen W&P 4½ '68B	99½	99½	99½
17	Peo G L&C 4 '81B	88¾	88½	88¾
44	Peo G L&C 6 '57 C	105	104¾	105
1	Phila El 5 '66	108¾	108¾	108¾
6	Phil El P 5½ '72	106⅝	106	106⅝
2	Piedmt El 6½ '60 A	63½	63	63½
2	Pitts Coal Co 6 '49	89	85	85
1	Portland G&C 5 '40	96	96	96
5	Potomac Ed 5 '56 E	82½	82¼	82½
5	Potomac El P 5 '36	105½	105½	105½
1	Pow Corp N Y 6½A	95	96	96
3	Procter & G 4½ '47	104¼	104¼	104¼
2	Pow S Corp 6 '49	58	58	58
3	Pub S N Ill 4½ '78D	86	86	86
1	Pub S N Ill 5 '56	94⅝	94⅝	94⅝
5	Pub S N Ill 5 '66 C	92	92	92
14	Pub S N Ill 4½'80E	87⅞	86	87⅞
7	Pub S N Ill 4½ '81F	88	86⅞	88
27	Pub S N Ill 6½ '37G	105	104⅝	104⅝
8	P S Okla 5 '57 D	71	71	71
2	P S Subs 5½ '49 A	71¼	71¼	71¼
18	Pug Sd P&L 5½ '49	64¾	63⅝	64⅜
2	Pug Sd P&L 5 '50C	62⅞	62½	62⅞
9	Pug Sd P&L 4½'50D	60¼	59¾	60¼
	Q			
2	Qu Bor Gas 4½ '58	96	96	96
	R			
1	Rep Gas 6 '45A cod	15¼	15¼	15¼
11	Roch Cen P 5 '53	39½	38¾	39½
	S			
5	St L Gas & C 6 '47	14	14	14
1	St Paul G Lt 5 '44	102	102	102
10	St Ant P S 5 '58 B	72	72	72
2	S Joaqn L&P 5 '57D	95⅛	95⅛	95⅛
1	Schulte R E 6 '35	8¼	8¼	8¼
1	Schulte R E 6 xw	8	8	8
3	Seattle Lt 5 '49	45¼	45	45
14	Shaw W&P 4½ '67A	58½	57½	57½
5	Shaw W&P 4½ '68B	59	59	59
1	Shaw W&P 4½ '70D	58	58	58
4	Shaw W&P 5 '70C	68½	68	68
4	Sher-Wyo 6 '47	26	23½	23½
29	SE P&L 6 2025A xw	71	69½	69½
13	So Cal Ed 5 '51	104⅝	104¼	104⅝
1	So Cal Ed 5 '54	104⅜	104⅜	104⅜
1	So Cal Gas 5 '37	86¾	86⅜	86¾
2	So Cal Gas 4½ '61	92	92	92
2	So Gas 6½ '35 xw	91	91	91
1	So Ind G&E 5½ '57	104¼	104¼	104¼
4	Sou Nat Gas 6 '44	44	44	44
6	SW G&E 5 '57 A	76½	76¼	76¼
5	SW L&P 5 '57 A	63⅝	63⅜	63⅞
2	Stand G & E 6 '35	58¼	57¾	58¼
2	Stand G&E 6 '35 cvt	58	58	58
5	Std G&E 6 '51	47	46	46¼
3	Stand G&E 6 '66	47	46¾	47
3	Std Inv 5 '37 xw	68	68	68
14	Std P & L 6 '57	45	45¼	45
4	Stand Tel 5½ '43	29	29	29
2	Superpw Ill 6 '61	88⅜	87¼	88⅜
19	Superpw Ill 4½ '70	76	75	76
29	Superpw Ill 4½ '68	78	77¼	78
3	Swift & Co 5 '40	94¼	94	94
	T			
21	Tex El S 5 '60	85	84½	85
2	Tex Gas Ut 6 '45	20	20	20
37	Tex P&L 5 '56	87¾	87	87
4	Tex P & L 5 '37	101⅛	101	101¼
104	Toledo Ed 5 '62	96	95¾	96
1	Toledo Ed 5 '47	105	105	105
11	Tri Util 5 '79	¼	⅛	¼
6	TwCty RTr5½ '52A	29¾	29¼	29½
	U			
3	Ulen & Co 6 '44	13½	12⅞	13½
1	UnionAm Inv 5 '48A	76	76	76
6	UnionGulf Cor 5 '50	100⅝	100⅝	100⅝
7	Un L&P 6½ '74	50	48½	50
1	Un L & P 6 '75	49¼	48¼	48¼
26	Un L&Ry 5½ '52	53¼	52½	52¾
	U			
5	Un L&R 6 '73 A	43	42	43
4	Un Pub 6 '42 A	2	1½	1½
15	U S Rub 6 '33	91½	91	91¼
1	U S Rub 6½ '33	100	100	100
3	U S Rub 6½ '36	38½	38	38
4	U S Rub 6½ '40	37¼	37¼	37¼
4	Utah P&L 4½ '44	64	64	64
2	Utica G&E 5 D '56	101	101	101

Sales		High	Low	Last
	V			
10	Virg E&P 5 '55 A	96⅞	96⅞	96⅞
6	Virg Pub S 6 '46	52	51¾	52
5	Virg P S 5½ '46 A	70¼	70	70¼
3	Virg P S 5 '50 B	67	67	67
	W			
6	Waldorf Ast 7 '54cod	4	3¾	3¾
2	Waldorf-Ast 7 '54	6¾	6¼	6¼
1	West News Del 6 '44	26	26	26
1	West Pa P 4 '61 H	98½	98½	98½
31	West T U 5 '57 A	49	48¼	48⅝
6	West UG&E5½ '55A	82	81¾	82
1	Westvaco C 5½ '37	76¾	76¾	76¾
1	Wisc El P 5 '54 A	100½	100½	100½
3	Wisc P&L 5 '56 E	84	84	84
3	Yadkin Riv P 5 '41	88	87	88
	Y			
1	York Rys 5 '37	84	84	84
	FOREIGN BONDS.			
5	Bogota M B 7 '47	27½	27½	27½
52	Bogota M B 7 '47 n	51½	50⅛	51¼
4	Buen A P 7½ '47	28	28	28
6	Cauca Val 7 '48	5⅝	5½	5½
10	Cent B G 6 '52 A	44	42⅝	43¼
6	Cent B G 6 '51 B	54¾	54½	54½
10	Cent G P 6 '34	58½	58½	58½
17	Chile M B 6 '31	10½	9½	10½
29	Com P B 5½ '37	60	59	59¼
4	Cubn Tel 7½ '41 A	48¾	47½	47½
3	Cubn Tob 5 '44	39	39	39
10	Danzig P 6½ '52	40	40	40
3	Erc M E 6½ '53 A	66¾	66¾	66¾
9	Europ E 6½ '65 xw	62	61½	62
2	Europ M 7 '67 C	31¾	31¾	31¾
1	Europ M 7½ A '50	28	28	28
38	Ger C M 7 '47	52	50¾	52
46	Ger C M 6 '47	51½	50½	51
2	Gesfuerel 6 '53 xw	63½	63½	63½
2	Guan & WR6 '58 A	15	15	15
2	Hamburg El 7 '35	81	81	81
28	Hanover St 6½ '49	46⅛	44¼	46⅛
7	Hanover City 7 '39	52	50	52
2	Havana Dks 7 '37 A	100	100	100
2	It S'pow 6 '63 A	48¾	48½	48¾
6	Lima Peru 6½ '58	3	2⅝	2⅝
10	Medellin Col 7 '51	10⅝	10⅜	10⅝
2	Nippon E P 6½ '53	35½	35½	35½
6	Parana Brazil 7 '58	5½	5	5½
5	Pomer El Co 6 '53	48⅝	48	48
17	Prussia El 6 '54	57¾	57	57¾
14	Ruhr Husng 6½ '58	55	54½	54½
13	Russ 6½ ctf NC '19	1⅞	1⅝	1⅝
7	Russ 5½ '21	2	2	2
2	Santiago Chile 7 '61	3½	3½	3½
9	Saxon P Wks 6 '37	58	57½	58
15	Stinnes 7 '36 xw	54	50½	52
1	Stinnes 7 '46 xw	49½	49½	49½
5	Terni El 6½ '53	69½	69½	69½
3	Un El Svc 7 '56 xw	75	75	75
32	Un Ind 6½ '41	56	56	56
5	Un Ind 6 '45	57½	57½	57½

XD—Ex dividend. EX—First sale since ex dividend date or dates. XR—Ex rights (a) Plus extra or extras. (b) Including extra or extras. (d) Payable in scrip. (e) Paid last year. (f) Payable in stock. (g) Paid so far this year. (h) Cash or stock. (m) Also extra cash or stock dividend paid since January 1. (ur) Under rule. (ww) With warrants. (xw) Without warrants.

Washington Stocks

(Furnished by W. B. Hibbs & Co.)

Sales—Regular call—11:15 a. m.:
Potomac Electric 6% pfd., 5 at 110¼.
After call:
Capital Traction 5s, $500 at 49¾, $500 at 49¾, $1,000 at 50.
Capital Traction Co., 10 at 15.
Unlisted department:
Washington & Suburban 5½s, $1,000 at 62, $1,000 at 61, $1,000 at 62.

BONDS.
PUBLIC UTILITY.

	Bid.	Asked.
Amn. Tel. & Tel. 4½s, '39	105	.....
Amn. Tel. & Tel. ctl. tr. 5s	104	.....
Anacostia & Pot. R. R. 5s	35	.....
Anacostia & Pot. guar. 5s	88½	.....
C. & P. Tel. of Va. 5s	102	105
Capital Traction R. R. 5s	49	51
City & Suburban 5s	36	50
Georgetown Gas 1st 5s	101½	.....
Potomac Elec. cons. 5%	103¾	.....
Potomac Elec. 6s 1953	108	.....
Washington Gas 4½s	99⅞	100⅛
Washington Gas 5s	101⅝	.....
Wash. Gas 6s, series A	100	101
Wash. Gas 6s, series B	103½	.....
Wash. Ry. & Elec. 4s	87½	88½

MISCELLANEOUS.

	Bid.	Asked.
Barber & Ross, Inc. 6½s	50	.....
Chevy Chase Club 5½s	100	.....
Columbia Country Club 5½s	100	103
D. C. Paper Mfg. 6s	15	.....
Wash. Mkt. Cold Storage 5s	91	94

STOCKS.
PUBLIC UTILITY.

	Bid.	Asked.
Amn. Tel. & Tel. (9)	103½	.....
Capital Traction Co.	15	16
Wash. Gas Light Co. (18)	58	70
*Nor. & Wash. Steamboat (8)	99	110
Pot. Elec. Power 6% pfd.	109	110
Pot. Elec. Power 5½% pfd.	106¾	.....
Wash. Ry. & El. com. (7)	295	375
Wash. Ry. & El. pfd. (5)	87	91

The following figures are not bids, but merely represent minimum prices fixed by the Washington Stock Exchange.

NATIONAL BANK.

	Min. price.
*Capital (8)	175
Columbia (12)	375
Commercial (stamped) (6)	183
District (6)	196
Fed.-Amer. Natl. Bk. & Tr. (2)	42⅞
Liberty (7)	190
Lincoln (10)	400
Metropolitan (14)	275
Riggs (15)	350
Second (6)	165
*Washington (8)	180
TRUST COMPANIES.	
Amer. Secur. & Tr. Co. (15)	299
Natl. Sav. & Tr. (12)	375
Prince Georges Bk. & Tr. (3)	28
Union Trust (8s)	191
Wash. Loan & Tr. (14)	400
SAVINGS BANKS.	
Bank of Bethesda (6)	53
Com. & Savings (10)	325
*East Washington (12)	20
Potomac (10)	55
*Sec. Sav. & Com. Bk. (10)	435
Seventh Street (6)	275
United States (30)	191
Wash. Mechanics (20)	50
FIRE INSURANCE.	
American (12)	275
Corcoran (10)	150
Firemen's (8)	30
National Union (15)	14½
TITLE INSURANCE.	
Columbia (6h)	7
Real Estate (6h)	145
MISCELLANEOUS.	
*Col. Medical Bldg. Corp. 6s	90
Dist. Natl. Sec. pfd.	60
Emer. Bromo-Selz. "A" (2)	25½
Federal Storage pfd.	80
*Federal-Amn. Co. com (60c)	15
*Federal-Amn. Co. pfd. (6)	80
Lanston Monotype (6)	58
Mer. Tr. & Stge. com.	50
Mer. Tr. & Stge. pfd.	74½
Mergenthaler Linotype	42
Natl. Mtge. & Inv. pfd. (6)	3
Peoples Drug Stores pfd. (6½)	*75
*Real Est. M. & G. pfd. (6)	4¼
Security Storage (5†)	97¾
Ter. Ref. & Wh. Corp. (3)	42
*The Carpel Corp. (2)	9½
Wash. Mech. Mtge. Com. (8)	8
*Wash. Med. Bldg. Corp. (7)	90
Woodward & Lothrop com (1.20)	29½
Woodward & Lothrop pfd. (7)	105

*Ex dividend. a2% extra.
bBooks closed. y2½% extra.
n25c extra. §3% extra.
f30c extra. h4% extra.
e1½% extra. 15% extra.
‡1% extra.

WASHINGTON PRODUCE

EGGS—(Prices f. o. b. Washington, D. C.) Receipts gaining slowly. Current receipts, 28@29; white, henneries, large, 30@32; white, henneries, medium, 27@29; small, 22@25; Government graded and dated white eggs, U. S. extras, large, 32@34; mediums, 29@30; U. S. standards, large, 30@32.

LIVE POULTRY—(Prices f. o. b. Washington, D. C.) Young chickens: Rocks, 12@14; mixed colors, 10@12; Leghorns, 6@8; hothouse broilers, 13@14; capons, large, 17@20; small, 13@15; fowls, colored, 10@12; Leghorns, 6@7; roosters, 6@7; ducks, 6@12; turkeys, young hens, 13@14; young toms, 12; old and No. 2s, 8@11; guineas, young, 50@60; old, 30@40 pair.

DRESSED POULTRY—Market unsettled. Young turkeys bringing mostly 15@16; for young hens, 16@18; for young toms, 15. Receipts of other classes of poultry too light to quote.

FRUITS.

GRAPES — California, lugs, Emperors, 1.40@1.75.

GRAPEFRUIT—Florida, boxes, 2.25@3.50 according to sizes and quality.

ORANGES—Florida, 2.75@3.50; California, 3.00@4.00.

TANGERINES—Florida, straps, U. S. No. 1, 1.25@1.60, according to size; U. S. No. 2, 1.25@1.35, according to size; bushel crates, 1.75@2.25, according to size.

APPLES—Bushel tubs: Maryland, Virginia and West Virginia, Staymans, U. S. No. 1, 2½ inches minimum, 1.00@1.25; 2¾ inches minimum, 1.50@1.75; Grimes, U. S. No. 1, 2½ inches minimum, 1.00@1.25; 2¼ inches minimum, 65@75; Delicious, U. S. No. 1, 2½ inches minimum, 1.25@1.40; 2¾ inches minimum, 1.50@1.75; 2½ inches minimum: Black Twigs, 1.00@1.25; slack pack, 75@85; U. S. No. 1, 2½ inches minimum, Yorks, 1.00; slack pack, 75. Boxes: Washington, extra fancy, Delicious, medium to large sizes, 1.75@2.00; Romes, medium to large sizes, 1.00@1.50.

STRAWBERRIES—Florida, pony refrigerators, various varieties, 25@27½ per pint.

VEGETABLES.

CABBAGE—Old stock New York, 80-lb. sacks, Danish type, 75, few higher. New stock: South Carolina, 1½-bushel hampers, pointed type, 1.00@1.25.

CELERY—New York, 2-3 crates, washed, 4-5 dozen, 1.25@1.75; California, ½ crates, individually washed and precooled, 3-5 dozen, 2.25@2.75.

LETTUCE—Western stock: Crates, Iceberg type, 4-5 dozen: California, 2.50@3.00; Arizona, 3.00. Southern stock: Florida, 1½-bushel hampers, Big Boston type, 1.00@1.50.

ONIONS—Indiana, Michigan and Ohio, 50-lb. sacks yellows, U. S. No. 1, 60@75.

POTATOES—New York, 100-lb. sacks round whites, U. S. No. 1, 1.00@1.25; Long Island, 150-lb. sacks Cobblers, U. S. No. 1, 2.25@2.35; Maine, 100-lb. sacks, Green Mountains, U. S. No. 1, 1.35@1.40; Idaho, 100-lb. sacks, Russet Burbanks, U. S. No. 1, 1.65@1.85.

SWEET POTATOES—North Carolina, bushel baskets Porto Ricans, U. S. No. 1, 50@60; Maryland, Anne Arundel County, bushel hampers, Jersey type, U. S. No. 1, 75.

SNAP BEANS—Florida, bushel hampers, green, flat type and round stringless, 1.75@2.75.

CUCUMBERS—Florida, bushel hampers, choice, 2.00@2.50.

EGGPLANT—Florida, 1½-bushel crates, 3 dozen, 3.00@4.00.

OKRA—Florida, bushel hampers, 1.50@2.50; ¾-bushel hampers, 2.00.

PEPPERS—Florida, 1½-bushel crates, green, fancy, 5.00; choice, 3.75.

SQUASH—Florida, bushel hampers, white, wrapped, 1.00@2.25; yellow, 2.00@2.50.

LIMA BEANS—Cuba, bushel hampers, 1.40@1.50.

KALE—Virginia, bushel baskets, 35@50.

CARROTS — Texas, bunched. Western lettuce crates, 2.50; half lettuce crates, 1.40@1.65.

BEETS—Texas, mixed cars, Western lettuce crates, bunched, 3.00.

COLLARDS — Virginia, bushel baskets, 35@40.

CAULIFLOWER — California, pony crates, 2.00@2.25.

TOMATOES—Florida, lug boxes, green, ripe and turning, wrapped, 6x6 and larger, 3.00; 6x7, 2.25@2.50.

BROCCOLI — California and Texas, pea crates, bunched, 1½-2 dozen, 2.50.

TREASURY CERTIFICATES.

(Reported by Charles D. Barney & Co.)

Rate.	Maturity.	Bid.	Offer.
3¾	Feb. 1, 1933	100 20-32	100 22-32
3¾	Mar. 15, 1933	101	101 2-32
2	Mar. 15, 1933	100 12-32	100 16-32
2	May 2, 1933	100 24-32	100 26-32
1½	June 15, 1933	100 22-32	100 24-32
1¼	Sept. 15, 1933	100 24-32	100 26-32
1¾	Dec. 15, 1933	100 15-32	100 17-32
3	May 2, 1934	103 12-32	103 14-32
2⅛	Aug. 1, 1934	102 7-32	102 9-32
3	June 15, 1935	103 3-32	103 8-32
3¼	Aug. 1, 1936	103 3-32	103 5-32
2¾	Dec. 15, 1936	101 13-32	101 15-32
3	Apr. 15, 1937	102 2-32	102 4-32
3¼	Sept. 15, 1937	102 27-32	102 29-32

BALTIMORE SECURITIES.

Baltimore, Dec. 28.—Closing prices:

Appalachian Corporation	.05
Arundel Corporation	17
Black & Decker	2
Con G E L & P	63¼
Con G E L & P 5% pfd	100½
C & P Tel Balto pfd	116¼
Consolidation Coal	.06
Eastern Rolling Mills	1½
Fidelity & Deposit Md	39½
Fidelity & Guar Fire	6½
Houston Oil pfd new	2½
Mfg Fin	½
Maryland Casualty	3
Merch & Miners Trans	19½
New Amsterdam Casualty	17
Pa Water & Power	52
Uni Rys & Elec	.04
U S Fidelity & Guar	3¼

GOODS MARKETS.

New York, Dec 28 (A.P.).—Cotton goods in the gray held steady today with trade light. Rayon was firm with demand quiet. Wool goods are inactive at the end of the year. Burlaps were quiet.

BANK STOCKS

New York, Dec. 28 (A.P.).—Over the counter market.

BANKS.

	Bid.	Asked.
Bank of Manttan (2)	27⅞	29⅞
Chase National (2)	32¾	34⅞
Commercial (8)	140	148
Fifth Ave (44a)	1325	1425
First National (100)	1505	1555
National City (2)	40¾	42¾
Public (2)	26⅞	28⅞
TRUST COMPANIES.		
Bankers (3)	69	71
Bklyn Trust (10)	160	175
Cen Hanover (7a)	147	151
Chemical (1.80)	36	38
Continental (1.20)	16½	18½
Corn Exch (4)	69½	72½
Empire (1.60)	22⅝	24⅝
Guaranty (20)	325	330
Irving (1.60)	22⅜	24⅜
Manufacturers (2)	28⅜	30⅜
N Y Title & Mtge	1⅞	3⅜
N Y Trust (5)	94½	97½
Title G & T (3.20)	27½	30½
United States (60)	1560	1660
INSURANCE.		
Aetna Cas (1.60)	32½	34½
Aetna Fire (2)	25½	27½
Aetna Life	11¾	13¾
Agricultural (2)	37½	42½
Amer Surety	8¾	10¾
Balt Amer	1¾	2¾
Boston (16)	305	330
Conn Gen Life (1.20)	26¼	29¼
Fid & Dep (4)	35	38
Firemens Ins (.60)	5	6½
Frank Fire (1)	11¼	13¼
Glenns Falls (1.60)	25¾	27¾
Globe & Rut	66	86
Great Amer (1)	10⅝	12⅛
Hanover (1.60)	22	24
Hartford Fire (2)	34½	36½
Home Ins (1)	12½	14
Mass Bond	14	19
National Fire (2)	34¾	36¾
National Liberty	2	3½
North River (.60)	9¼	11¼
Phoenix (2)	45¾	47¾
Prov Wash (.80b)	16	18
Public Fire	½	3½
St Paul Fire (6)	99	105
Sun Life	240	290
Travelers (16)	328	343

(a) Including extras.

If You Received CASH For Christmas

...Thrift suggests that you use it to open a SAVINGS ACCOUNT, in this 66-year-old bank...where it will work for you, day and night.

Capital and Surplus, $3,500,000.00

SAFE DEPOSIT BOXES AT MODERATE RENTALS

NATIONAL SAVINGS & TRUST COMPANY

The Oldest Savings Institution in the District of Columbia

Corner 15th & New York Ave.

We Serve in All Fiduciary Capacities

66th Year

REPUBLICANS REPLY TO ROBINSON CHARGE

Snell and Treadway Say Democrats Lack Team Play and Program.

(Associated Press.)

Two leading House Republicans, stirred by the charge of Senator Robinson, of Arkansas, that the G. O. P. was blocking the Democratic program, struck back yesterday with assertions that the victors of last November's election had no program to offer the country.

Representative Snell, Republican leader of the House, said "the truth of the matter is that the Democrats haven't a program and never have had any besides beer by Christmas."

Representative Treadway, of Massachusetts, high ranking on the Republican side of the House ways and means committee, in a statement said that Robinson, the Senate Democratic leader, was "quite facetious" in endeavoring to throw blame for the prospect of a special session next spring or summer on the Republicans.

"No Team Play."

"The Democrats are marching up the hill and marching down again," he said, "their wires are crossed and there is no team play."

Both maintained that the Democrats have control now of both branches of Congress. Treadway said:

"The Democratic party controls the House and with its coalition vote also controls the Senate. In what way, therefore, can it be said that the Republican party is today defeating legislation? Since the night of November 8 it has been known that the next administration will be Democratic. Has any announcement come either through the President-elect or the Democratic leaders of Congress of any fixed program which that party has in prospect?

Praise Hoover Policy.

"President Hoover has shown his good offices in endeavoring to cooperate with President-elect Roosevelt in the question of international debts, but his efforts toward cooperation have been declined. The Democratic leaders of the Senate have announced that under no circumstances will any nominations of the present administration be confirmed. This attitude has cost the Government the expert services of such a man as Charles R. Crisp, of Georgia, on the U. S. Tariff Commission and undoubtedly other nonpartisan appointments. This enormous Democratic political appetite for everything possible from elevator boys at the Capitol to international arbiters makes for crippling the efficiency of the Government and continued delay."

Legislator Pawns Gift Suit Until Pay Begins

Seattle, Dec. 28 (A.P.).—Another call was made today upon Democratic leaders who gave $250 last week to outfit and transport to the State capital, Olympia, eleven of King County's newly elected legislators who, unemployed, were without funds.

The five party chiefs who contributed the money were informed today a member of the group had pawned a new suit to get subsistence until his pay starts in January. They forgave him.

"Poor fellow," said one, Charles A. Reynolds, "we'll get him another suit."

The Daily Legal Record

WEDNESDAY, DECEMBER 28, 1932.

COURT OF APPEALS.

No session. Adjourned from day to day.

DISTRICT SUPREME COURT.

Mr. Justice Jennings Bailey presiding; Russell P. Belew, clerk.

No. 2783. Bankruptcy in re Bell Coffee Pot, Inc.: adjudication and reference to Fred J. Eden, referee. Atty., D. Edward Clarke.

No. 53679. U. S. A. vs. Robert K. Robertson et al.; final decree for injunction. Attys., Leo A. Rover, H. W. Orcutt—George E. Sullivan.

No. 50737. James M. Henderson vs. Pauline A. Henderson; judgment of condemnation of $150, less certain credits and costs. Attys., D. Edward Clarke—Ray Neudecker.

No. 55009. John C. Harlow et al. vs. J. Newton Brewer, Tr., et al.; returnable January 3; lease discharged. (Luhring, J.). Attys., Peelle, Ogilby & Lesh—Tobriner & Graham, W. H. Sholes.

No. 54394. Harriett Gertrude Hayes vs. Carl Gilbert Hayes; order modifying order of June 14, 1932. (Adkins, J.). Attys., J. Q. H. Alward—J. M. Boardman, J. P. Farmer.

PROBATE PROCEEDINGS.

Mr. Justice Jennings Bailey, presiding.

Estate of Charles E. Washington; petition for letters of administration; order granting letters of administration to Catherine C. Washington; general undertaking, $1,000. Atty., M. J. McNamara.

Estate of Katherine P. Bretow; petition for letters of administration; order granting letters of administration to C. Aurdia Bretow; special undertaking, $1,000. Atty., M. J. McNamara.

Estate of Margaita Specht; petition for letters of administration. Atty., L. A. Block.

Estate of William D. Johnston; petition for letters of administration. Atty., M. J. McNamara.

Estate of Maud McGill; order admitting will to probate and granting letters testamentary to Mary J. Marley; special undertaking, $2,000. Atty., F. Stohlman.

Estate of Addison A. Syphax; order admitting will to probate and granting letters testamentary to Christine M. Syphax; special undertaking, $500. Atty., C. L. Norris.

Estate of Sarah E. Cronwell; order admitting will to probate and granting letters testamentary to the American Security & Trust Co. Atty., D. N. Houston.

Estate of Levi Cooke; will filed dated July 11, 1932.

Estate of Charles J. Painter; will filed dated April 22, 1925.

Estate of Robert S. Brookings; order admitting will to probate and granting letters testamentary to the American Security & Trust Co. Atty., D. N. Houston.

Estate of Mary J. Stephens; petition for sale of personalty; order authorizing same. Atty., J. C. Hammack.

Estate of Bernard Walls; order of publication for probate of will.

In re Norman Pulliam, jr.; petition for an allowance; order allowing expenditure to purchase clothes for minor. Atty., L. A. Block.

Estate of Christian Hansen; will filed dated December 8, 1932.

Estate of Lorenzo G. Warfield; petition to reject testamentary paper and for letters of administration. Atty., C. C. McCormick.

Estate of Theodore P. Noyes; petition for probate of will and letters testamentary. Attys., A. Peter and W. H. Baden.

Estate of Louisa S. Weightman; will filed dated July 14, 1925.

Estate of Court F. Wood; will filed dated April 9, 1925, and will filed dated June 3, 1905.

Estate of Ida Gilbert Myers; will filed dated July 7, 1903.

Estate of Elizabeth C. Licarione; will filed dated July 15, 1925.

LAWSUITS.

No. 82195. John H. Storer, to use of Royal Insurance Co., vs. the Baltimore & Ohio Ry. Co.; contract of insurance, $2,000. Atty., David A. Pine.

No. 82196. United States Guarantee Co. vs. DeSibour Construction Co.; insurance contract, $8,458.80. Attys., B. E. Hinton and A. M. Heron.

No. 82197. Michael J. Keane, jr., vs. Eugene A. Smith; breach of contract. Atty., A. St. C. Wardwell.

No. 82198. Harry P. Grier, jr. et al. vs. Goode Construction Co.; breach of contract, $13,745.86. Attys., R. H. and George H. McNeill.

No. 82199. American Security & Trust Co. vs. Mary E. Allen; note, $3,525.83. Attys., G. P. McGlue and Thomas F. Burke.

No. 82200. George Calvert Bowie vs. Neilh Hekimian, Inc.; account, rent, $2,989.71. Attys., Leckie & Sherier.

MECHANICS' LIENS.

No. 15910. Andrew J. Dietrich vs. Musicians Protective Union, Local, No. 161, an Association; lot 817, square 197; 1105 16th st. nw.; amount, $88.77.

No. 15911. F. J. Norris, receiver for the Corcoran Manufacturing Co., vs. Young & Oppenheimer; lots 143, 144 and 145, 146, square 4544; 1600, 1602, 1604 and 1606 Isherwood pl. ne.; amount, $116.

No. 15912. Francis Van Pelt vs. William Tucker; Nos. 1512-1514 V st. se.; amount, $19.50.

No. 15913. James W. Mahorney vs. William Tucker; Nos. 1512-1514 V st. se.; amount, $10.

L. L. PERKINS
WILL BOND YOU.
United States Fidelity & Guaranty Co.
Phone National 0913. 1415 K ST. NW.

DOCKETED JUDGMENT.

No. 2550. The District Title Insurance Co. et al. vs. Azel M. Sheppard; amount, $44.25. Atty., C. B. Bauman.

EQUITY SUITS.

No. 55182. Mable Carter vs. Jessie Maurice Carter; limited divorce. Atty., S. R. Swancy.

No. 55183. Charles R. Edwards vs. Thomas E. Robertson, Commissioner of Patents et al.; letters patent. Atty., Emmett L. Sheehan.

No. 55184. Anna Jane Petrillo vs. Joseph A. Petrillo et al.; absolute divorce. Atty., F. Joseph Donohue.

BANKRUPTCY PETITIONS.

No. 2783. In re Bell Coffee Pot, Inc.; voluntary; assets, $23,787.34; liabilities, $20,261.29. Atty., D. Edward Clarke.

No. 2784. In re Abramson Bros., Inc.; involuntary. Attys., A. E. Steinem and Charles Walker.

LEGAL NOTICES

KNOW ALL MEN BY THESE PRESENTS: That three weeks after the first insertion of this notice, I, Harry Dobkin, trading as the Diamond Auto-Body Co., will enforce my mechanic's lien by sale at public auction on one 1930 Pontiac coach, motor No. P-716934, serial No. 627784-P, in pursuance of Title 13, Sec. 5, of the D. C. Code.
HARRY DOBKIN,
Trading as the Diamond Auto-Body Co., rear of 1429 U street northwest, City.
15,22,29

PROPOSALS

COMMISSIONERS, D. C., Washington, D. C., December 28, 1932.—Sealed proposals will be received at Room 320, District Building, until 2 o'clock p. m., JANUARY 20, 1933, for furnishing road sign and marker enamels for use by the D. C. penal institutions, Lorton, Va. For specifications and information apply at Room 320, District Building. 29,30,31

COMMISSIONERS, D. C., Washington, December 28, 1932.—Sealed proposals will be received at Room 320, District Building, until 2 o'clock p. m., JANUARY 18, 1933, for furnishing forty-two (42) fire-alarm boxes for use by Electrical Department, D. C. Specifications and information at Room 320, District Building. 29,30,31

SEALED PROPOSALS in triplicate will be received by the Constructing Quartermaster, Army Medical Center, Washington, D. C., until 2 p. m., JANUARY 20, 1933, and then publicly opened, for the construction of Section G, completion of Sections A and E, addition of porch to Section B and miscellaneous work and repairs in Section F and east wing of nurses' quarters and the construction of noncommissioned officers' apartments. Information and specifications may be obtained upon application to the above office. Deposit of $100 (certified check) required for plans. de23,27,29,31,ja2,4,7,10,13

COMMISSIONERS, D. C., Washington, December 28, 1932.—Sealed proposals will be received at Room 320, District Building, until 2 o'clock p. m., JANUARY 26, 1933, for furnishing one truck chassis, dump, 5-ton capacity, for use by D. C. penal institutions, Lorton, Va. For specifications and information apply at Room 320, District Building. 29,30,31

TREASURY DEPARTMENT. Office of the Supervising Architect, Washington, D. C., December 22, 1932. Sealed bids, in duplicate, subject to the conditions contained herein, will be publicly opened in this office at 3 p. m., February 2, 1933, for furnishing all labor and materials and performing all work for new vaults, &c., in the U. S. Treasury Building at Washington, D. C. The prevailing rate of wage shall be paid all laborers and mechanics employed on the project as provided in the act of March 3, 1931 (Public No. 798). Drawings and specifications, not exceeding three sets, may be obtained at this office in the discretion of the supervising architect by any satisfactory general contractor, and provided a deposit of $25 is made for each set to assure its prompt return. One set will be furnished builders' exchanges, chambers of commerce or other organizations who will guarantee to make them available for any subcontractor or material firm interested and to quantity surveyors, provided a deposit of $25 is made to assure its prompt return. Checks offered as deposits must be made payable to the order of the Treasurer of the United States. Cash deposits will not be accepted. JAS. A. WETMORE, Acting Supervising Architect. 24,27,29

BANKRUPTCY NOTICES

IN THE SUPREME COURT OF THE DISTRICT of Columbia, holding a Bankruptcy Court. In the matter of Bernard Ready-Mixed Concrete Company, a corporation, Bankrupt. In Bankruptcy, No. 2754. To the creditors of Bernard Ready-Mixed Concrete Company, a corporation of the City of Washington, District of Columbia: Notice is hereby given that on the 10th day of November, A. D. 1932, the said Bernard Ready-Mixed Concrete Company was duly adjudicated bankrupt, and that the first meeting of its creditors will be held at my office in the Investment Building, Fifteenth and K streets northwest, Washington, D. C., on the 3D DAY OF JANUARY, 1933, at 10:30 o'clock a. m., at which time the said creditors may attend, prove their claims (claims shall not be proved against the bankrupt estate subsequent to six months after the adjudication as stated above), appoint a trustee, examine the officers of the bankrupt corporation and transact such other business as may properly come before said meeting. FRED J. EDEN, Referee in Bankruptcy. 29

AUCTION SALES

FRIDAY, DECEMBER 30, 1932—
THOS. J. OWEN & SON, Auctioneers.

TRUSTEES' SALE OF VALUABLE BRICK DWELLING AT 3734 NINTH STREET NORTHWEST.

By virtue of a certain deed of trust duly recorded in liber 5475, folio 126 et seq., of land records of District of Columbia, and at request of party secured thereby, the undersigned trustees will sell, at public auction, in front of the premises on FRIDAY, THE THIRTIETH DAY OF DECEMBER, A. D. 1932, AT THREE-THIRTY O'CLOCK P. M., the following-described land and premises, situate in District of Columbia, and designated as and being lot 84 in Dwight J. Partello's subdivision of lots in square 2901 as per plat recorded in liber 74, folio 48, of the records of the office of Surveyor of District of Columbia. Subject to building restriction lines as shown on said plat.

TERMS OF SALE: Sold subject to a prior deed of trust for $4,000.00, further particulars at time of sale; the purchase price above said trust to be paid in cash. A deposit of $300.00 required. Conveyancing, recording, etc., at purchaser's cost. Terms to be complied with within fifteen days, otherwise deposit forfeited and property may be advertised and resold at discretion of the trustees.

FRANCIS G. ADDISON, JR.,
Described in said deed of trust as Francis G. Addison.
FRED McKEE,
Trustees.
P—de20,22,24,27,29,30

TUESDAY, JANUARY 3, 1933—
THOMAS J. OWEN & SON, Auctioneers.
1431 Eye Street Northwest.

TRUSTEES' SALE OF VALUABLE REAL ESTATE BEING A TWO-STORY BRICK DWELLING, CONTAINING SIX ROOMS AND BATH, WITH GARAGE, KNOWN AS 2002 M STREET NORTHEAST.

By virtue of a certain Deed of Trust recorded in Liber No. 6593 at folio 407, of the Land Records of the District of Columbia and at the request of the party secured thereby, the undersigned will sell at public auction in front of the premises on TUESDAY, JANUARY 3, 1933, AT THREE O'CLOCK, P. M., the following described land and premises situate in the District of Columbia, and being Lot numbered ten (10) in Square numbered forty-four hundred forty-five (4445) in Henry H. Gilfrey, Trustee's subdivision of "City View Heights," as per plat recorded in the office of the Surveyor for the District of Columbia in Liber County 24 at folio 1, upon the following terms:

TERMS OF SALE—Said property is subject to a Deed of Trust securing an indebtedness of $4,500.00, and said property will be sold subject to said Deed of Trust indebtedness. All cash over and above said Deed of Trust. Interest and taxes to be paid or adjusted to date of sale. A deposit of $250.00 will be required at the time of sale. All conveyancing, recording, revenue stamps, &c., at the cost of purchaser. Good title or no sale. Terms of sale to be complied with within thirty (30) days from day of sale, otherwise deposit will be forfeited and property resold at risk and cost of defaulting purchaser after five (5) days advertisement of such resale in some newspaper published in Washington, D. C.

DAVID A. BAER,
GEORGE A. WILSON,
Trustees.
d&dsex8&hol-de21.

WEDNESDAY, JANUARY 4, 1933—
THOS. J. OWEN & SON, Auctioneers.
1431 Eye Street Northwest.

TRUSTEES' SALE OF VALUABLE GASOLINE STATION, SITUATE AT THE NORTHEAST CORNER OF BENNING ROAD, CENTRAL AVENUE AND FORTY-FIFTH STREET NORTHEAST.

By virtue of a certain deed of trust duly recorded in liber No. 5815, folio 201 et seq., of the land records of the District of Columbia, and at the request of the party secured thereby, the undersigned trustees will sell, at public auction, in front of the premises, on MONDAY, the 19th day of December, A. D. 1932, at 4:30 o'clock p. m., the following-described land and premises, situate in the County of Washington, District of Columbia, and designated as and being lots 84 and 85 in square 5138 in the subdivision made by the Real Estate Mortgage Company, Inc., of part of the tract of land called "Fortune Enlarged" and now known as "Roland Park," as per plat recorded in liber 49, folio 17, of the records of the Office of the Surveyor of the District of Columbia; subject to the building restriction lines shown on said plat.

TERMS OF SALE: One-third of the purchase-money to be paid in cash, balance in three years with interest at 6 per centum per annum, payable semi-annually, from day of sale, secured by deed of trust upon the property sold, or all cash, at the option of the purchaser. A deposit of $500.00 will be required at time of sale. All conveyancing, recording, &c., at cost of purchaser. Terms of sale to be complied with within thirty days from day of sale, otherwise the trustees reserve the right to resell the property at the risk and cost of defaulting purchaser after five days advertisement of such resale in some newspaper published in Washington, D. C.

FRANCIS G. ADDISON, JR.,
ARTHUR G. BISHOP,
Trustees.
P—6,8,10,12,14,16,19.

The above sale is postponed until WEDNESDAY, THE FOURTH DAY OF JANUARY, 1933; SAME HOUR AND PLACE.

BY ORDER OF THE TRUSTEES.
P—20,23,29,ja3,4.

THURSDAY, JANUARY 5, 1932—
THOMAS J. OWEN & SON, Auctioneers.
1431 Eye Street Northwest.

TRUSTEE'S SALE OF VALUABLE REAL ESTATE, BEING A TWO-STORY BRICK DWELLING CONTAINING SIX ROOMS AND BATH WITH BUILT-IN GARAGE, KNOWN AS 3865 BEECHER STREET NORTHWEST.

By virtue of a certain deed of trust, recorded in Liber No. 6253 at folio 449 of the Land Records of the District of Columbia, and at the request of the party secured thereby, the undersigned will sell at public auction in front of the premises on THURSDAY, JANUARY, 5TH, 1933, at THREE O'CLOCK P. M., the following described land and premises situate in the District of Columbia, and being lot numbered ten hundred and sixty-two (1062) in subdivision made by Benjamin H. Gruver in square numbered thirteen hundred and one (1301) as per plat recorded in Liber No. 89, folio 111 of the records of the Office of the Surveyor for the District of Columbia, upon the following terms:

TERMS OF SALE: Purchaser to pay one-third of the purchase price in cash, the balance in two installments in one and two years, respectively, with interest at the rate of six (6) per centum per annum, and secured by deed of trust on the property sold, or all cash at the option of the purchaser; taxes paid or adjusted to the date of sale; purchaser to pay interest on purchase price from date of sale to date of settlement at six (6) per centum per annum; all conveyancing, recording, revenue stamps, &c., at the cost of the purchaser; good title or no sale; a deposit of $250.00 will be required at the time of sale and settlement to be within thirty (30) days of the date of sale, or deposit forfeited, and the property resold at the cost and risk of the defaulting purchaser after five (5) days' previous advertisement of said resale in some newspaper published in Washington, D. C.

J. WRILEY JACOBS,
Surviving Trustee,
925 15th St. N.W.
P—de22,24,27,28,29,30,31ja3,4,5

AUCTION SALES

Adam A. Weschler & Son, Auctioneers, 915 E St. N.W.

Handsome, High-Grade, New

OFFICE FURNITURE

SAFES—RUGS—LAMPS—TYPEWRITERS

By Auction

At 1415 H Street N. W.

(Second Floor)

FRIDAY, DECEMBER 30, 10 A. M.

Unusually fine stock of Walnut, Mahogany, Oak and Green Furnishings, including Single and Double Pedestal, also Secretarial, roll top and Executive Desks, Leather and Frieze Davenports, Leather All Over and Leather Seat and Back Chairs, Swivel Arm, Swivel, Side, Typewriter and Posture Chairs; Wastebaskets, Smoking Stands, Costumers, Very Fine Desk and Floor Lamps, Tooled Leather and other Screens, Sectional Bookcases, Single and Double Door Stationery Cabinets; Letter, Legal Card and Combination File Cases; Safes, Tables, Telephone Stands, Letter Trays, Onyx Desk Sets, Electric Fans, Underwood and Remington Typewriters, Visible Index Card Files, etc., also a Quantity of Used Furniture and Equipment.

This sale is made by direction of N. M. Minnix Co., who are vacating the premises and owing to limited space in their new location are using this method of disposing of their excess stock.

Inspection permitted December 29th.
TERMS: CASH. Adam A. Weschler & Son, Aucts.

LOST 1

BILLFOLD—Brown leather, cont. $30. Name Richard Derickson. Reward. Ga. 4624.

DIAMOND RING—Gentleman's; set in white gold; probably at 1st and D se. or 4½ and N sw. Reward. 1135 6th sw.

EYEGLASSES—In aluminum case; in cab, Friday. Reward for return to 1539 Foxhall rd. nw.; CL. 0836.

LADY'S brown bag; beaded with gold beads; lost vicinity 15th st. and N. Y. ave. Reward. Potomac 5753.

MUFFLER—Will party finding brown silk muffler in Fox Theater on 26th, call Lincoln 3281 or Lincoln 2501? Reward.

POCKETBOOK—Black; shell-rimmed eyeglass, $27 in cash; in Yellow cab, on Friday. Reward. Cleve. 2420.

POCKETBOOK, cont. diamond wrist watch, dollar bill and small change, gold compact and N. Y. bank books; sent. value; $25 reward. 4405 18th nw. COl. 1126.

PURSE—Black; in Cedar Hill Cemetery, Saturday noon. Reward. Phone Ge. 5939.

PURSE—Brown leather. Lost in Fox Theater; containing money. Reward. Call Met. 1588.

SCOTTIE, male, grayish black, about 2 years old; strayed from vicinity Taft Bridge on Dec. 24; no collar or license tag; answers to name "Sandy." Reward. Ad. 6625.

SPECTACLES, white gold, black case, in Diamond taxi, Monday morning. 815 18th nw. Call Met. 1692. Reward.

TORTISE SHELL GLASSES—On car or vicinity Dept. of Commerce. 2033 P nw.

WRIST WATCH, gold, marked Wilson M. Wing. Finder please call Falls Church 422.

FOUND 2

IN DIAMOND CABS:
Pair lady's shoes, black, by Driver 101. Call Lost and Found Dept., North 2868.

PERSONALS 3

ATTRACTIVE club rooms—The Sign of the Lion offers well-appointed drawing rms. for dances, teas, &c. 1328 Mass. ave. nw.; DI. 1362.

CHAMBERS CO.
Ambulance Service, $4.00.

BODY MASSAGE—Masseur from New York City; gentlemen only. Nat. 5058.

DEPRESSION PRICES—Reduce now; no starvation diet; no flabby skin and muscles. Get your blood stream clear. Turkish bath and massage for elimination and circulation; colonic irrigation; sun bath; infra-red for arthritis, trained nurse. Muscle-lifting facial pack, $1 with bath. Shampoo and wave, $1. Miss Josephine, formerly with Maison Gustav, now with us. Ladies' Turkish Bath, Keith-Albee Bldg., G st. entrance, elevator down. Met. 7236.

FLOORS CLEANED and waxed; rooms, 9x12, 75c, material incl.; also windows cleaned; work guaranteed. Col. 3718.

FULL-DRESS SUIT, size 42, like new, complete with vest, $15. Mr. Stuebing, 1439 Mass. ave.

STRANGE AS IT SEEMS —By John Hix

FOR 20 years Baldassare Forestierre, of Fresno, Calif., has tunneled under his 10-acre farm until now, after moving 28,000,000 pounds of earth, he has a subterranean farm on which grow oranges, lemons, grapes and grapefruit. In his hand-made maze of underground caves he has 63 rooms averaging 15 feet square and eight feet high—more than 14,000 feet of floor space under the ground.

His caves may be entered by automobile, through a driveway 15 feet wide and 660 feet long. The various parts of his underground farm are connected by a mile and a half of corridor three feet wide and six feet high. He has labored 42,000 hours with a pick and shovel in his caves, according to a conservative estimate—or 210,000 horsepower hours, based on the amount of work done. Figured at electrical power costs of 1 cent per horsepower hour, his labor would have been worth $2,100.

* * * *

George Ferrell, 2-year-old son of Mr. and Mrs. Roy Ferrell, of Appalachia, Va., is well supplied with grandparents, having twelve in all. Four are just grandparents, and the other eight are great-grandparents.

Colors give added realism to strange things and happenings illustrated by John Hix on a full page in The Sunday Post.

PERSONALS 3

HEMORRHOIDS (piles) eradicated by own method; results guaranteed for life or money back; write for booklet. Dr. Sommerwerck, 1365 Columbia road.

INVIGORATING electrical sun-ray treatment for colds, rheumatism. No. 2768.

LET DR. DELLA LEDENDECKER'S WONDERFUL HANDS RUB THOSE ACHES AND PAINS AWAY. 3025 O NW. WEST 1120.

MASSAGES — White graduate masseuse; also your hotel or home; appt. Met. 8420.

CHAMBERS CO.
Complete Funeral as low as $65.

MONEY advanced on watches, diamonds, jewelry, antiques, gold, silver, pawn tickets. Livingston, 601 13th nw. Na. 5649.

NURSE—Hospital training; white; massage; your residence or mine; hours, 9 to 8:30. AT. 4173.

PINE baths, alco rubs. New York nurse, colored, refined only. North 0586.

VIOLET RAY BY EXPERT NURSE.
2 to 10 p. m.; renew life. Adams 1206.

CHAMBERS CO.
One of the Largest Undertakers in the World.

SWEDISH MASSAGE—LADIES ONLY.
Call Met. 1114 after 10 a. m.
MISS JOHNSON.

CLAIRVOYANTS 4

LICENSED BY DISTRICT OF COLUMBIA.

MME. LEROY—Tealeaf reading, 50c. Advice on love, business. Card, palm readings. Dist 4149, 616 5th nw.

D'ASHMAN 704 13th NW., Near G NA. 9361
ADVICE ON ALL AFFAIRS OF LIFE.

MADAME MEMBRANCE,
Clairvoyant-palmist, gives truly advice on all affairs of life. Tells your past, present and future. Tells you just how to overcome your troubles and bad luck. Special $2 readings, $1. Hours, 9 to 9. 604 F st nw., near the corner of 6th st.

29 Years' Successful Practice in Washington My Reference and Guarantee
MARTHA SPENCER
MOST REMARKABLE READER OF HUMAN DESTINY OF THE PRESENT AGE.
Let Me Help You Find
What 1933 and the Years to Come Have in Store for You

It may be of vital interest to you to know the outcome of your present DISTRESS; the happiness of your future life may depend upon the right solution and proper advice. WITHOUT A QUESTION I WILL TELL YOU THE OBJECT OF YOUR CALL, NAMES OF FRIENDS, RELATIVES AND ACTUAL FACTS CONCERNING YOUR LIFE AND CIRCUMSTANCES WHICH YOU KNOW TO BE ABSOLUTELY TRUE.
Cut this out. My advice may be very valuable to you if not taken too late.
924 14TH ST. N.W.
PERFECT SATISFACTION OR NO FEE.

SPIRITUALISTS 5

DR. JANE B. COATES—Readings by appointment. Col. 6227. 3 days free treatment with each. 1473 Meridian pl. nw.

J. K. SIMMONS, SPIRITUAL ADVISER. Readings by appt.; seances Thurs., 8 p. m. 1341 NEWTON ST NW. Col. 4342.

MOTOR TRAVEL 6

SEE US FIRST—Register now; cars and passengers; all points; share-expense plan. Open eve. National Auto Travel Bureau, 1401 Eye st. nw.; Met. 7987.

CUT-RATE BUS TICKETS
Also private cars everywhere.
MOTOR TRAVEL, Logan Hotel,
13th st. at Logan Circle. North 2000.

AUTOMOBILES for SALE 7

BUICK "8" 1932 SPORT COUPE
Demonstrator; many extras; very low mileage; like new throughout; new-car guarantee.
STANLEY H. HORNER, INC.,
1015 14th St. NW. NA. 5800.

BUICK "8" 1932 SPORT COUPE
Demonstrator; many extras; very low mileage; like new throughout; new-car guarantee.
STANLEY H. HORNER, INC.,
1015 14th St. NW. NA. 5800

CARS THAT RUN.
As low as $20. All makes.
LOGAN MOTOR CO., 1810-12 E st. nw.

FORD 1931 Sport Roadster. Six wire wheels, chromium tire covers; finished in canary yellow. This car is radio equipped. $275
GRAHAM MOTOR SALES,
1526 14th st. nw.

GRAHAM '29 4-door light "6;" good sturdy car, $135. 4909 14th Ge. 5402.

PLYMOUTH 1932 Sedan, in perfect shape mechanically as well as to appearance; can be bought very reasonably; your present car in trade.
H. B. LEARY, JR., & BROS.
1321 14th St. NW.

'29 ESSEX sedan, $95; '28 Whippet sedan, $45; '28 Pontiac rdst., $65. 629 L st. nw.

CLEARANCE SALE
Used Cars and Trucks at the lowest prices. Any size or make. Parts for all cars and trucks. Windshield glass not over $3.00. Door glass not over $2.00. Best service in the city.
ROBERT HERSON'S AUTO EXCHANGE,
72 Florida Ave. N.E.

AUTOMOBILES for SALE 7

BEST USED CARS IN TOWN.
Donohoe Chevrolet, Inc.
1620 M ST. NW. DIst. 8300.

AUTO REPAIRING—PARTS 9

LOOK—Auto repairs; depression prices; all work guaranteed; experts on all makes of cars. E. O. Bunce, rear 1441 R. I. ave. nw. North 6255.

AUTO PAINTING—Plating 11

$12.00 AUTO PAINTING
ACE GARAGE
Rear 1144 18th St. N.W.

WANTED—AUTOMOBILES 13

CASH FOR YOUR CAR.
Will pay off unpaid balance, if any, and give you the difference in cash. No delay. Drive to 1729 14th st.
SEE MR. BARNES.

WE BUY any make car; highest prices paid. See us before you sell. Auto Mart. Open evenings and Sundays. North 8127.
1333 14TH ST. N.W.

BUSINESS SERVICE 14

FLOORS, all descriptions sanded, refinished; parquet laid and repaired; moderate prices; estimates free. Earle Jordan, Lin. 5765.

I DO window and house cleaning; walls, floors cleaned, refinished; painting; reliable; hr., day estimate. Ben. WE. 1097.

MOVING—Local, long dist.; 3 rms., $4 up; 6 rms., $10 up; trunks, 75c up. Looper's Trans. & Storage, 1815 6th nw.; No. 6466.

HELP WANTED—FEMALE 17

COOK, colored; good exp.; stay nights; references. Apply 1622 N st. nw.

HELP WANTED—MALE 18

BARBER—White, American; first class. Apply after 8 a. m., 326 H st. ne.

MEN—Jan. special just announced. Can use 2 reliable men; exp. unnecessary. Room 602, 1319 F st.

PORTER (colored) for barber shop; must be experienced. Apply after 9 a. m. 714 14th st. nw.

SALESMEN—Responsible, ambitious, willing to work; 55 hours per week; liberal commission. Write Box 51, Washington Post.

1607 EYE ST.—Researchmen's Club; salaried man may reduce room and board to $5.50 by 6 hrs. work weekly.

HELP—Male and Female 19

PROFESSIONAL ACTS WANTED.
Winthrop-Brown Theatrical Enterprises,
525 13th st. nw. ST. 9680.

SITUATIONS—FEMALE 21

COOK or general housework. 1324 Quackenbos st. nw., Brightwood, D. C.

WOMAN—Colored; desires position as maid or gen. housework; exp. Ad. 7533.

SITUATIONS—MALE 22

EXPERT hairdresser now living in Washington wishes to connect with high class shop. Box 78, Washington Post.

BUSINESS OPPORTUNITIES 24

CHARTERS — Delaware, best, cheapest; granted day received; free forms. Colonial Charter Co., Wilmington, Del.

DOWNTOWN (14th st.)—Rooming house; 9 large bedrooms on 2d and 3d floors; lower floor ideal for large dining room or restaurant. R. M. De Shazo, 1130 14th st. nw.

GAS STATION, store and residence, 5 A., about 700 ft. front Balto Blvd. Could sell dairy, poultry & farm products, delicatessen, etc. No lease, no trades. Reasonable terms. Clev. 4733.

SANDWICH SHOP-LUNCH—Doing real good business; rent $30; $600. Met. 6789.

I specialize in paying business places in all lines. If you are looking for a paying business, consult
P. F. CARLEY, 802 10th N.W.
Phone: Call Met. 9727.

REAL ESTATE LOANS 27

FIRST AND SECOND TRUST LOANS.
C. F. WARING,
1416 F st. nw. NAtional 9172.

INSTRUCTION COURSES 29

AUTO LESSONS for easy parking, clutch control; cars furnished; permit instruction guaranteed. F. Hofman, ME. 1809.

AUTO LESSONS—Reliable white instructors; any hours; cars furnished; parking for tests; permits secured. Em. 1970.

PUBLIC SPEAKING—Private coaching by former university professor of English, voice, gesture, public addresses, debating, &c. No. 1022.

DOGS—CATS—PETS 31

BOSTON TERRIER PUPPY; male; champion blood strain. Phone Cleveland 5172.

BOSTON BULL PUPS—Sired by Boody's King Son; 2 months old; $25; papers furnished. Phone WAlnut 8841.

CANARY HENS (33), beautiful, $22.50; wonderful singers, $4 up. A few cages left; very reasonable. 634 A st. se.

FOX TERRIER wire-hair puppies; splendid, thoroughbred. Sawyer, 2622 13th nw.

DOGS—CATS—PETS 31

RARE and beautiful Dalmatian coach puppies for sale; finest watchdogs. Call and see at hospital for animals, 2115 14th st. nw.; North 1603.

PUPPIES—BOSTON TERRIERS, PEDIGREED. ADAMS 5902. CALL AT 2922 18TH ST. NW.

DEE CEE KENNELS.
Boston terriers, police, Chow and imported English pug puppy; registered stock. Take Colesville pike at traffic light in Silver Spring, 3½ miles; Shep. 3328.

MISCELLANEOUS for SALE 35

ANTIQUE DESK — Large walnut; cost, $150; sell $40; also valuable antique Stradivarius violin. 2694 Nichols ave. se.

ANTIQUE BUFFET, table, mirrors, rugs, chest of drawers, dressing table, living room set, desk, dresser. Ge. 1584.

CARAMELS—Sugarless; 60c lb.; chocolate, vanilla; for those who wish to avoid superfluous weight. Col. 6718.

FOR SALE—Quantity of used stereotype mats, size 18x23 inches; excellent for insulating attics, &c.; may be used in panel design for very attractive walls; cost practically nil, $1 per 100. Phone Mr. Ellington, NA. 4205.

FULL DRESS SUIT—Practically new; gray Stetson hat, lady's dresses, coat and shoes. Phone before 12 m., Col. 1687.

FURNISHINGS COMPLETE of attractive 8-room home, will sacrifice all for $300 cash; leaving city. 1317 13th st. nw.

GUITARS—Rex brand; few left; $3.95; 3 free lessons on all fretted instruments. Schiller's, 444 9th st., cor. E nw.

OVERSTUFFED living-room suite, dining-room suite; nearly new. 80 New York ave. nw., Apt. 302; MEt. 3550.

PIANO—A splendid upright in fine condition; $100; one of three famous makes; terms to suit. Nat 3659. W. W. Kimball Co., 721 11th st. nw.

PIANO—Beautiful apartment-size mahogany grand; slightly used; can not be told from new; special price for this week, $375; want to move it before Jan. 1. Liberal terms. Nat. 3659. W. W. Kimball Co. 721 11th st. nw.

PIANOS—Have several uprights and apartment size grands; willing to temporarily store these with persons of good credit rating paying cartage charges to home and return. Prospective purchasers within short time given preference. Prices greatly reduced. Terms to suit. Trades accepted. Phone District 8864 any week day.

WINTER COAT—Young girl's; 14 years; black caracul collar and cuffs; almost new; cost, $40; sell reas. Cleve. 0996.

XYLOPHONE — Deagon professional. No. 872; cost $210; new; must sell; $50 cash. Greenwood 2028-R or Atl. 4227.

WANTED—MISCELLANEOUS 36

BOOKS wanted for cash; any quantity. Eco. Book Shop Met 7647.

BOOKS BOUGHT in any quantity; bring them or phone Metropolitan 5415. Pearlman's Big Book Store, 933 G st. nw.

OLD GOLD & DIAMONDS
wanted for our mfg. department. Full cash value paid. Selinger's, 818 F st. nw.

OLD GOLD, SILVER WATCHES, DIAMONDS
and discarded jewelry wanted for our mfg. dept. Full cash value paid.
SELINGER'S, 818 F St. N.W.

COUNTRY BOARD 39

DARBY'S DINING ROOM — Best country board; 3 meals a day; 8 miles out Georgia ave. extended, near Norbeck, Md.; large rooms, bath; electricity; 20 minutes to city by bus or car; enjoy country in the winter by hot fire and fresh air; adults, $25 per month; children, $15; garage free. Call Kensington 90-F-4.

ROOMS—FURNISHED 42

ARIZONA HOTEL—310 C st. nw., block off Pa. ave.; neatly furnished rooms; lobby; 3 baths on each floor; shower bath; continuous hot water; $4 week up; transients, 75c to $1.

BILTMORE ST. NW., 1935—Nr. 18th & Col. rd.—Large, sunny front room; back room next bath; continuous hot water. Col. 3484.

COLUMBIA RD., 1736, apt. 102—Large, delightful rm.; cultured home for business woman; privileges; $18. Col. 8099.

DE SALES ST. NW., 1721—Near Mayflower; 2 lge. l. h. k. rms., bath, $6; lge. ft. rm., $6; double l. h. k. rm., $4 week.

DOWNTOWN—1143 15th st. nw. Nicely fur. quiet, sunny, twin de luxe beds; refined home; sing., $3; double, $6, $8 wk.

DUPONT CIRCLE, 1619 21st nw.—Lovely front room, 3 windows, twin beds and large closets. North 7368.

DUPONT CIRCLE—Cozy, sunny room; for 2; single beds; $8 per week; quiet, refined environment. 1620 19th st. nw.

EXCEPTIONAL—For gentleman in office, beautiful front room; private bath; lovely home, 16th st.; ref. Col. 0065.

EYE NW., 1529—Beautifully furn. 1st-fl. front rm.; newly papered, painted; single, double; gentlemen preferred; tel.

F ST. NW., 2036—Single rm., south exp.; elec. lights, h.-w. h.; $15 mo.; gentleman.

GORDON HOTEL—916 16th st. Warm, light rooms; near showers; some rooms with running water or private bath; range of prices, single $6 to $10, double $8 to $12 weekly; 24-hour elevator switchboard service.

HARVARD ST. NW., 1442—Nicely furn. ft. rm.; suitable for 1 or 2; all conv.; private family; refs. Col. 0049.

ROOMS—FURNISHED 42

GRAFTON ANNEX, 1735 De Sales st.—A pleasant, well-heated outside room for $6 to $8.50, single; $7 to $10 double; near shower baths; telephone and running water in each room; fireproof building; 24-hour elevator service.

K ST. NW., 460—2 nice rooms, light housekeeping; gas, electricity; continuous hot water.

KENYON ST. NW., 1210—Colored; attract., warm rm., 2d fl.; reas. AD. 7533.

L ST. NW., 1322—Clean l. h. k. rooms; reas.; attrac. double sleeping rms.; run. water; $7-$8 week; single, $3.50-$4.

L ST. NW., 1515—Nice, clean rms.; homelike; redecorated; maid service; single, $4; double, $5-$5.50; l. h. k., $6.

L ST. NW., 1347—Several newly dec., really beautiful rms.; refined tenants; exc. loca.; save carfare; price low.

LANIER PL., 1791—Apt. 43. Large double room; next bath; gentleman; near 18th st. and Col. rd. CO. 1687 (before noon).

LINCOLN PARK, 127 12th St. NE.—Large front sunny room; cont. h. w.; board optional. Tel Atlantic 2007.

MASS. AVE., 1414—Desirable double rms., with running water; in best residential section, downtown.

MASS. AVE. NW., 1229—Attractive double and single rooms; also two-room apt. for light housekeeping.

MINTWOOD PL. NW., 1869—No. 42. In studio apt., 1 dou. rm.; twin beds; 3 so. windows; artistic surroundings; private home; breakfast optional.

N ST. NW., 1816—Downtown; clean, warm single rooms; also double room with private bath.

NEAR CAPITOL, 128 C st. ne., The Staunton, Apt. 42—Attractive front rm. for 1 or 2; phone and home privileges; a. m. i.

NEAR WHITE HOUSE, Govt. depts.; Elizabeth Willard's Home of Refinement, 706 20th st. nw. Quiet, warm, cozy, running water rooms; adj. tile baths; scrupulously clean; Beauty-rest mattresses; single, double; wkly., $6, $7, $8 and $10; splendid meals same block; breakfast, 25c; dinner, 35c. Dist. 2309.

O ST. NW., 1227—Walking distance downtown; desirable rooms; single, $4; double, $6 per wk.; also light housekeeping.

QUE ST. NW., 1763—Nicely furn. rm. and kit; large, light, back and middle l. h. k. rms.; cont. h. w.; $5 and up.

SHERMAN, 15th and L sts. nw., Apt. 606—Large, nicely furn. front room; southern exposure; semiprivate bath.

THE IOWA (downtown)—Private living-bedroom; bath and kitchen; $7 week; suitable two. De. 5439, Apt. 2.

THE ALTURAS—1509 16th nw. Newly furn. rms.; modern 7-story fireproof bldg.; 24-hr. elev. serv.; owner managing; exceptional values; single $4-$7 wk., double $8-$8.50; trans., $1-$1.50.

UNUSUALLY lovely lge. 2d fl. front rm.; beautifully furn.; fireplace, spac. closets; also att. living rm. (fireplace), sun rm. (7 windows), bedroom; exclusive; refs.; Jan. service. 1626 17th st. nw.

W ST. NW., 1418—Apt. 40. Large front room; heat and hot water; private apt. After 6:30 p. m., all day Sunday.

WEBSTER ST. NW., 1735—Front bedrm.; adjoins bath; near 16th st. bus.; 1st taxi zone; in Jewish home. Adams 1910.

WESTMINSTER, 1607 17th st. nw.—These room values are unequaled. Newly furnished, well heated; each with private bath or running water, near showers; elevator; single, $6; double, $7, $8 week.

WYOMING AVE., 1854—Large, bright rm.; semiprivate bath; twin beds; oil heat; open fireplace; in private home. Call Dec. 4141.

12TH ST. NW., 1335—3 rms., furn., $8.50; 2 rms., $6.50; 2 ft. rms., $7.50 wk.; single rm., $3 and $3.50. Pot. 0417.

1334 HARVARD, APT. 1—Large room, next to bath, $16 single; $20 couple; excellent location.

1488 MERIDIAN PL. NW.—2 attractive rooms, modern, quiet, private home; conveniently located; adults; reasonable. Col. 0243.

14TH ST. NW., 1125—Small, neat room, $3; also large rm., priv. bath. Met. 7290.

1405 NEWTON ST. NW.—Sleeping room, 2d floor front; southern exposure; a. m. i.; clean; continuous hot water. Should see to appreciate. Adults only. $17.50 month.

16TH ST. NW., 3321—Large, beautifully furn. rm.; private bath; also 2 attractive rms.; near bath; reas. Ad. 4948.

1640 ARGONNE PL. NW. (near 16th and Harvard)—Large, excellently furnished; 2d floor; next bath; cont. h. w.; $20 mo.

18TH ST. NW., 1751—Attractive 2d-floor front; meals or grill privileges; private home; 1st-class surroundings. Dec. 4134.

1846 16TH ST NW.—Desirable room; next to bath; continuous hot water; $16 month; gentleman.

4726 15TH ST. NW.—1 or 2 rooms; to adults; all conveniences; 3 in family. Georgia 8676.

VALOIS APARTMENT,
1330 Mass. ave., Apt. 2.
Nicely furnished front room; next bath.

MERRILL MANSIONS,
1361 Fairmont nw. Beautiful selection of newly decorated rooms, $7 to $9 week; also apts.; private bath; $10 to $15 weekly.

NEW INN, 608 9TH
New management; renovated; redecorated; 25%-33 1-3% off; inspection asked.

ROOMS and BOARD 45

BILTMORE NW., 1926—Exclusive home; lovely rm. for 1 or 2; $30 ea. COL. 7479.

D ST. NE., 914—Room and board, $8 wk.; 3 meals daily; table board, $4.75.

FOR elderly people and invalids; refined home of registered nurse. SH. 3179-W.

GARFIELD ST. NW., 2606—Near Wardman Park. Desirable, attractive, large 2d-fl. front bedroom; private family.

GALLATIN ST. NW., 1342—Front double room, beautifully furnished; in select neighborhood; convenient to 3 car lines; table board excellent; available Jan. 1. Ga. 0223.

K ST. NW., 1732—Vacancy for lady; double room; twin beds; southren exp.; good meals; home priv.; unlimited phone.

R ST., near Conn. Ave.—Attractive single room, $35; large double room with semi-private bath, $37.50 per person; small double room, $28 per person; every convenience; very comfortable beds; good home cooking; congenial young people; homelike; open fires; good serv. DE. 4455.

QUE ST. NW., 1749—Furnished single, double rooms; best table board; cont. hot water, shower; terms reasonable.

THE EVANGELINE—1330 L st. nw. High-class accommodations; for business women; splendid meals, facilities for laundry and sewing; congenial atmosphere; room with and without bath.

11TH ST. NW., 1113—Run by old Virginia lady; rooms and good home cooking; just like home.

16TH ST. NW., 1409—Nicely furn., well heated rms.; inst. hot water, semiprivate bath, shower; good meals; reduced rates.

17TH ST. NW., 1309—Single and double rooms, with or without meals; reasonable rates. Decatur 0891.

3423 16TH ST. NW.—Single and double; $8 and $9; splendid home for business man; convenient location. Col. 3329.

FREE RENT UNTIL JAN. 1.
1916 16th st. nw. Lovely rm.; excellent meals; $35 each person. North 8857.

HOTEL OLIVER 2125 G ST. N.W.
Private rooms with hot and cold running water, shower, 2 meals in main dining room, $10 week; hotel service unexcelled.

1752-54-56 QUE ST. N.W.
Warm, nicely furn. rms.; delicious meals; 3 large parlors; also rms. without meals.

2101 S St. N.W. at Conn. Ave.
Delightfully appointed home of quiet dignity for refined guests; delicious food served at individual tables; spacious lounges; oil heat, free phone service; reas. rates.

TABLE BOARD 47

$20 PER MONTH, $5 weekly; 2 meals daily; wrapped lunch; Sunday night supper. 1749 Q st. nw.

APARTMENTS—Furnished 50

A REAL HOME—A room, suite, or 1 room, k., b. apt.; very conven.; quiet refined; contin. h. w., phone, serv. available; high class; refs.; $25 up. 1717 De Sales.

CALIFORNIA ST. NW., 1826—Two rooms, kitchenette, bath; 1 room, glassed-in sleeping porch; total expense, $45.

CHASTLETON HOTEL—Apt. 701; North 10000. Sublet 5-room corner apt.; fully furnished; porch; fine view; refs.

COMPLETE living room, bedroom, kitchen, private bath; near Capital; $40. 438 N J. ave. se.; Linc. 3356-J.

DUPONT CIRCLE, 2033 P st. nw.—Attractively furnished apts. of room and kitchen; couple or single tenants.

MASS. AVE. NW., 1113—Front living rm., bedroom, kitchenette-dinette combined, bath; suitable 3 or 4 adults; central.

QUINCY ST. NW., 503—3-room apartment with bath, detached house; newly decorated. Adams 4625.

REAL HOME—Choice 2 charming 1 r., kit., b. apts.; sleep. porch; refined adults; every comfort; clean, quiet; phone, garage; janitor. 1633 Q st.

ROCK CREEK CH. RD., 3606—Off Ga. and N. H. aves. Nicely furn., complete, clean; 1st floor; 2 rms., k., b., hall; Frigid.; reduced. Adams 6463.

THE KENNEDY-WARREN—To sublet for approximately 4 months, attractively furnished 3 rms., kitchenette, bath apt. Adams 9800.

1352 KENYON ST. NW.—1st floor; very large bed-living room, hall with beds, large kitchen, private bath and porch; $45 a mo. 2d floor; large bay-window front; equipped for housekeeping; $7 per wk. 3d floor; very large front bed-living room, large kitchen and dining room combined; $35 a mo. Also 1311 Shepherd st.; living room, kitchen and dining room; large inclosed porch; a. m. i.; $37.50. Adams 3294.

3016 TILDEN ST. NW.—Apt. 402. Will sublet attractively furn. 6-rm. apt. 8 months or longer; party going abroad. Cleve. 3627.

APARTMENTS—Furnished 50

MARYLAND AVE NE., 1425—2 rooms, kitchenette, porch; nicely, completely furn.; linens, gas, elec.; $37.50.

1323 VERMONT AVE. NW.
$42; unusually large 3-room-and-bath apt.; 1st floor; neatly furn.; gas, heat and contin. hot water furnished; within walking distance of Govt. bldgs., stores and theaters; a real value.

Francis Scott Key, Apt. Hotel
20th and F sts. nw.—1 room, kitchen, bath, completely furnished; linens, silver, Frigidaire; day, week, month; $60 up. Nat 5425.

Park Rd. N.W., 1630
Park Lee Apts.—Modern, excellent location; auto elevator; choice 1, 2 nicely furn. rooms, hall dressing r., dinette, kitchen, bath; Frigidaire; $45-$62.50.

APARTMENTS—Unfurnished 51

CHANNING ST. NE., 2205—3 large rms., kit., bath, screened-in porch; Electrolux; $40. Linc. 4342, 8536.

FAIRLAWN APTS.—1214 S se. Large living rm.; Murphy bed; recpt. hall, kit., bath, dinette; $44. Linc. 8064.

TAKOMA—Thornton Cts., 410 Cedar; 3 rms., front; kit., bath; free Frigid. Muphy bed; porch; $62.50. GE. 0881.

14TH ST. NW., 2536—Attractive, modern 5 rooms, bath; heat; Frigidaire; convenient location; newly renovated; $59.50; janitor on premises.

1705 LANIER PL. NW (apt. 406)—Corner apt., 3d floor, 3 exposures; large living room, inclosed sun room, kitchen, bedroom, bath, 3 large closets, G. E. refrig. Key at apt. 306 or janitor. Clev. 3108.

1901 N. H. AVE.—Large 3-room apt.; nice, bright hallway; excellent condition; $35 per month. Dec. 4349.

2015 13TH ST. SE.—3 large rms., kit., bath, screened porch; Electrolux; $42.50. Linc. 4342 or 8536.

$45.00 UP. CALVERTON APTS., 1673 Columbia Road—2 rooms, bath and foyer to 4 rooms, bath and foyer, 24-hour elevator and switchboard service. Electric refrigeration. Ownership management.
BLISS PROPERTIES,
Adams 8464 or Linc. 1860.

$27.50 1305 POTOMAC ST. NW. (Georgetown), corner N st.—1 room and bath. Lobby and halls redecorated.
J. C. WEEDON CO.,
1727 K St. NW. MEt. 3011.

BEACON APARTMENTS,
1801 CALVERT ST. NW.
Desirable apartments NOW available. See Resident Manager, Apt. 45.

3113 GEORGIA AVE. NW.
$30.00—3 rooms and bath; separate Arcola hot-water heaters; good condition.
GEORGE F. HANE,
1422 F st. nw. Nat. 3964.

DESIRABLE downtown apartments, three and four rooms and bath. Low rent. Inquire Henry Salus, 920 New York ave. nw.

THE NEW DENVER
1419 Chapin St. N.W.
2 rooms, kitchen and bath........$40.00 up
3 rooms, kitchen and bath........ 52.50 up
Lights, Gas, Refrigeration Free.
EARL CARSON
District 8492

4700
CONN. AVE.

CHANGE to this address where the wide expanse of open fields assures abundant air and sunshine.

Delightful apartments of two rooms, kitchen and bath to spacious homes of seven rooms, two baths and porch.

Courteous 24-hour service. Garage space. Free Frigidaire.

Your Inspection Invited.

MRS. DOVE
Resident Manager

CLeveland 0845

Furnished or Unfurnished 52

APARTMENT of 5 rooms; beautifully furn.; Frigidaire, oil heat; rent very reasonable to reliable party or will rent unfurnished. Apply to 1627 19th st. nw. for permission to inspect.

KILBOURNE PL. NW., 1703—Just off Mt. Pleasant, 2 rms., kit., dinette, bath, screened-in porch; heat, gas, elec. included, $50; (furn., $62.50). Adams 3451.
WM. C. BOND,
1445 PARK RD. NW.

OFFICES—STUDIOS for Rent 55

CHANDLER BUILDING
1427 EYE ST. N.W.
Individual offices and suites with Secretarial Telephone Service. Also 2d-floor open space. Low Rentals.
SHANNON & LUCHS CO.
1505 H ST. N.W. Natl. 2345.

HOUSES—Rent—Furnished 57

CLEVELAND PARK—For lease, furn. attractive 9-room and 2-bath home; oil heat; 2-car garage W. C. & A. N. Miller, 1119 17th st. nw. Phone Dist. 4464.

HOUSES—Rent—Unfurnished 58

CHEVY CHASE, D. C.—2 blks. Conn. ave.; 6 large rms., 2 baths, screen. sheltered sleeping porch, garage. Cleve. 4733.

CHEVY CHASE, D. C. 1 blk. from Circle, all-brick, made-over-new, 4 bedrooms, 2 baths (1 bedroom & ba. 1st floor), screened private veranda, 2-car garage. Clev. 4733.

CHEVY CHASE, D. C.—$13,500 reduced to $10,990; square Conn. ave.; center hall; all brick; slate roof; 6 large rooms; 2 beautiful baths; 2-car garage; no trades. Cleve. 4733.

CHEVY CHASE, D. C.—New center-hall, brick; 6 lg. rms., 2 ba.; 2-car gar.; 1 blk. Conn. ave. Cleve. 4733.

CHEVY CHASE, D. C.—Brick, 2-story bungalow type; 6 lg. rms., bath, Frigidaire, oil burner, gar. Cleve. 4733.

CHEVY CHASE, D. C.—An opportunity for 2 congenial families to save rent; 10 rms., 2 baths, 2 kitchens. Cleve. 4733.

DESIRABLE NE. semidetached bungalow; 6 rooms, bath; h.-w. h.; redecorated; double garage; immed. pos. Atl. 1287.

NE. BUNGALOW—5 rooms, modern bath (with shower); excellent condition; gas furnace; porches; refs. Alt. 1287.

NEAR Congressional Library, 130 C st. se.—Suitable member of Congress; 10 rms., 2 baths; hot-water heat, inst. water heater, elec. refrig.; garage. Ad. 6168.

NEARBY Va. and Md., 4 to 8 rms., ba., $30 to $75 mo. Cleve. 4733.

RIVERDALE, MD.—1 bk. Balto. blvd.; corner, 10,000 sq. ft.; 6 rms., ba., lg. veranda, shrubbery, shade and hedge. Cleve 4733.

TAKOMA PARK—Bungalow, 5 rooms, enclosed sleeping porch, modern, garage; excellent condition. 6523 First st. nw. GEorgia 0720.

WE OWN a large number of detached repossessed houses in Chevy Chase, D. C., nearby Md. & Va., 4 rms., ba., to 11 rms., 2 ba., $30 to $115 mo. Have our own repair dept. and keep our houses in excellent condition & give exceptional value. Fulton R. Gordon, 1427 Eye st. nw.; Dist 5231.

WEST of Wisconsin ave., D. C.—7 rms., bath bungalow; large veranda. Cleve. 4733.

1321 FARRAGUT ST. NW.—Detached; 7 rms.; h.-w. ht.; open fireplace; 2-car gar.; large yd.; $75. Key 1412 Decatur st. nw.

SUBURBAN—For Rent 61

DETACHED, modern, 9-room home, arranged for 2 families; entire house; $50 month; nice yard; oil heat; near R. I. ave. ne. OWNER, Greenwood 2637.

HOUSES for SALE 68

COLONIAL brick; center hall; 4 bedrooms; cedar-lined closets; large recreation rm., with fireplace; built-in radiation; 2-car, built-in garage; bargain. Owner, 2213 31st pl. se.; Atl. 3734-W.

WANTED—REAL ESTATE 77

I PAY CASH for small houses, white or colored, regardless of condition. Wm. J. Callanan, 1427 Eye nw.; Nat. 3971.

The Washington Post.

DECEMBER 29, 1932.

THE ONCE OVER

By H. I. PHILLIPS

PROPHECY FOR 1933.

JANUARY—Prof. Einstein will be sworn in as line coach at Princeton. There will be a German general election. Jimmy Walker will be served in a suit for $150,000 to cover purchase of a pair of bedroom slippers, two handbags and four pairs of stockings by Mrs. Walker. Greece will threaten to throw Samuel Insull on the market unless she gets a loan from American bankers. There will be hearings on prohibition repeal. President Hoover will receive offers to become president of the New York Life, the B. & O. Railroad and the Illinois Clawhammer Corporation.

* * * *

February—There will be a heavyweight prize fight at Miami Beach. There will be a German general election. Herbert Hoover will receive an offer to become chairman of the Steel Corporation. A man who has been missing since the week after Christmas will be found lost in Radio City.

* * * *

March—President Hoover will discard his hair shirt and receive offers to become a director of General Motors, associate editor of Ballyhoo and scout for the Brooklyn Nationals. Mr. Franklin D. Roosevelt, a fifth cousin of former President Roosevelt, will become kingfish at Washington and throw out the first postmaster. There will be a revolution in Chile. Mahatma Gandhi will announce a fast. Papers will be served in a suit to make Jimmy Walker pay $350,189.75 for six linen handkerchiefs, a pair of rubbers and a spool of thread purchased by Mrs. Walker in a Fifth avenue shop. There will be a general election in Germany. The American Police Chiefs Association will declare that the crime wave must stop.

* * * *

April—King George will announce royal cooperation with the economy campaign by giving up sugar and cream. The Democrats will get their first chance in years to roll Easter eggs on the White House lawn. There will be hearings on prohibition repeal. Babe Herman will steal second with the bases full. Senator Huey Long will try to take office as President of the United States, claiming that he won it in a Louisiana lottery.

* * * *

May—A new play by Eugene O'Neil, in which all the thoughts of the characters will be indicated on zithers, will be produced. The first act will take four days, even with favorable weather. There will be demonstrations in Washington because President Roosevelt hasn't yet given the Forgotten Man a corner in United States Steel common at 199. There will be hearings on prohibition repeal. There will be a general election in Germany.

* * * *

June—(See May).

* * * *

July—(See April).

* * * *

August—A lawyer will show up in New York with 356 more Wendell heirs. There will be hearings on prohibition repeal. The American Police Chiefs will declare that the crime wave must stop.

* * * *

September—Babe Ruth will make three home runs in one game and clinch the pennant for the Yankees. A bonus army will march on Washington. The Japanese will attack the Chinese in Manchuria. Eleven of Stalin's aids will be reported dead by poisoning, but will turn up okay, explaining that at the last minute Stalin didn't make them eat it.

* * * *

October—There will be talk of stopping the crime wave.

* * * *

November—Congress will hold hearings on prohibition repeal. There will be general elections in Germany. A bonus army will march on Washington.

* * * *

December—Jimmy Walker will be sued for $65,750.54 on an unpaid bill for a dozen eggs. There will be hearings on prohibition repeal.

MAKING IT UNANIMOUS.

An earthquake hit Reno with such force the other day that the stories of hundreds of unhappy wives were visibly shaken.

"First Phone Girl Dead."—headline. How do you tell when a phone girl is dead?

OPTIMISTS.

A chain of hotels has ceased charging for checking hats and overcoats. It clings to the notion, however, that there are still some people who have overcoats.

(Copyright, 1932.)

Error Made in Liquor Raid Address Yesterday

It was erroneously stated in yesterday morning's Post that Third Precinct policemen seized a quantity of alleged liquor in a raid Tuesday night at 1865 California street northwest. The address should have been 1860 California street northwest. The man arrested in connection with the raid, Lawrence Alexander, 28, gave 1865 California street northwest as his address. The police report inadvertently gave the man's address as the scene of the raid. The report was later corrected on the precinct books by police who failed to notify newspapers of the change.

The Post regrets the error.

Singers Will Visit Several Hospitals

"Songlands Romance" to Be Presented by Stars Tonight.

The minstrel operetta, "Songlands Romance," replete with radio and stage stars well known here—for the last three years a Christmas feature at local Government hospitals—will be presented tonight at St. Elizabeths Hospital, followed by appearances in order at Mount Alto and Naval Hospitals, Soldiers' Home, Elks Club and other places of performance to be arranged.

In two parts, the operetta has been cast with a view toward placing before the public old and new stars, together with dancing acts and ballets outstanding in their field in the profession. The cast is headed by Edwin Steffe, Henry Nestor, Robert Cushman and James F. Nolan, winners of the Atwater Kent 1932 audition.

The operetta is under the direction of Lieut. Charles Riemer.

POTOMAC AND CREEK SWOLLEN BY RAINS; MOTORIST STRANDED

River Is Nearing Top of Sea Wall; Warmer and Cloudy Today.

Steady rain descending on the greater Washington area throughout yesterday converted the Potomac River and Rock Creek into angry torrents, marooning a motorist in the creek, and helped farmers forget recent droughts.

The rain, when calculated on the measuring rod, didn't amount to a great deal. The precipitation from 8 a. m. to 8 p. m. yesterday was .77 inches. For the 24-hour period up to 8 p. m. it was 1.28 inches. What counted, the Weather Bureau officials pointed out, was the steadiness of descent.

The rain will take a holiday today and return tomorrow afternoon or night, according to the forecast. Cloudiness and warmer weather is predicted for today.

Nears Top of Seawall.

The Potomac River and Rock Creek were the best examples of the durability of the rainfall. The river at Highway Bridge had risen to 15 feet. It was but 8 inches from the top of the seawall at Hains Point last night.

Sight of the swirling creek made "Do Not Cross" signs unnecessary for most motorists. One, however, a young woman, attempted to cross the creek at Blagden avenue. The ignition of her car was flooded before she got halfway across and she was marooned in the center.

Climbing on the rear seat, the young woman, who later gave her name as Frances Hand, 20, of 1331 Gallatin street northwest, shouted for help. A passing motorist put in a fire alarm. The fire truck arrived, but the firemen found the floodmore of a problem than a fire of equal dimensions. Support of the Eighth precinct was enlisted and a patrol wagon was sent to the scene. But police, too, found the situation more baffling than a fleeing hold-up man. They tried the Park police, and these guardians of parks and buildings saved the day.

7.06 Inches Above Normal.

But not alone. They recruited a refuse truck and a chain, and pulled Miss Hand and her car to safety.

Miss Hand looked from firemen to policemen and from policemen to park policemen. Then she inquired in a naive way:

"You aren't going to arrest me, are you?"

She wasn't.

Yesterday's rain gave a decided boost to the precipitation for December. Since December 1 the excess over the normal rainfall has amounted to .73 inches. The rainfall for the entire year has been 7.06 inches above normal. August was the driest month with 1.36 inches. The total precipitation for the year was 47.58 inches.

The heavy rains have restored drought-stricken farms in the Washington area to normalcy, according to Joseph B. Kincer, of the climate and crop division of the Weather Bureau.

Arrested Driver Taken to Hospital

Man Is Believed Victim of Overdose of Sleeping Potion.

Believed to be suffering from an overdose of a sleeping potion, Eugene Rose, 27, 227 Twelfth place northwest, was transferred to Gallinger Hospital late yesterday following his arrest in Fairfax County, Va., for unauthorized use of an automobile.

He was arrested by Charles B. Bullock, State motor inspector, and Capt. Heywood J. Durrer, Fairfax County policeman, after a chase of several miles.

It was learned he was driving a car belonging to O. R. Zircle, 1224 Chapin street northwest, which had been reported stolen from the rear of 21 Pierce street northwest.

RAIN ADDS TO FALLS' BEAUTY

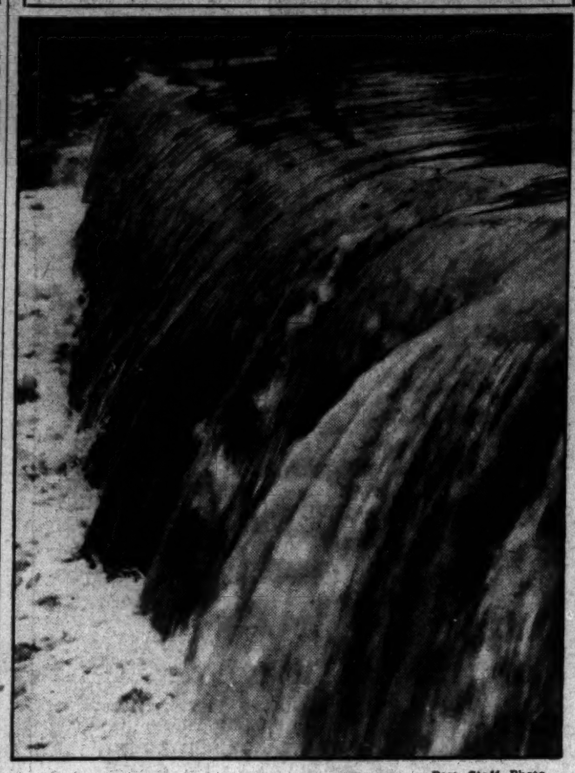

Post Staff Photo.

The usually picturesque and gently rolling Pierce Mill Falls in Rock Creek Park were transformed into a roaring, churning mass yesterday after two days' rain, with little Rock Creek swelling its banks.

FEDERAL FEDERATION APPROVES BANQUET

Mrs. Pedigo Will Preside at Meeting Today to Perfect Plans.

Indorsement of the banquet to be given January 11 to the national executive committee of the Federation of Federal Employes was voted last night at the regular meeting of the Department of Agriculture branch of the federation.

It was announced that tonight a meeting would be held of the banquet committee at 7:30 o'clock at No. 915, The Conard, under the direction of Mrs. Rebeka Pedigo, chairman. At this meeting arrangements will be made for the details of the banquet.

The committee members are Miss Minnie D. Stevens, Bureau of Engraving and Printing; R. Benner, Navy Yard; William Sanger, Commerce; Mrs. Ola G. King, Treasury; M. G. Lloyd, Bureau of Standards; George E. Lavally, Tuberculosis Hospital; Charles Kothe, Adjutant General's Office, and E. I. Snyder, Navy Department.

John W. Ginder, president, and William Sanger, secretary, of the District Federation, will attend the meeting and outline the purpose of the banquet.

Pressure Breaks Glass; Man Opening Door Cut

That it is best to use the knob in opening a door, Tellman Henson, 27, of 104 Indiana avenue northwest, learned yesterday to his sorrow.

In his haste he placed pressure on the glass in the front door of his home. The glass broke and his wrist was deeply lacerated, necessitating an ambulance call and treatment at Emergency Hospital.

Mission Children Feted at Party.

Children from the Gospel Mission were entertained by residents of the Elizabeth Somers Home of the Y. W. C. A. at a Christmas party last night. Miss Lida Johnson, chairman of the girls' committee, was in charge of the program. The youngsters were taken to the home in buses.

ATTORNEY REFUSES DATA COURT SEEKS

Duke "Stands on Record" in His Accusation of Rover and Justice Letts.

Preferring to "stand on the record," Jesse C. Duke, attorney, yesterday flatly declined to supply the District Court of Appeals with a statement of facts, supported by affidavits, to bolster the charges he has made against United States Attorney Leo A. Rover and Justice F. D. Letts, of the District Supreme Court.

Mr. Duke charged last summer that the bill of exceptions in a criminal appeal in which he was interested had been sent to the Court of Appeals by Justice Letts and Mr. Rover with "false, inaccurate, incomplete, deleted and diluted" facts. He has also sought the impeachment of both men in the House of Representatives.

After perusing Mr. Duke's charges, the Court of Appeals last week invited him to substantiate his charges by filing, yesterday, additional facts with affidavits. This Mr. Duke declined to do, although he asked the court to modify its invitation in two minor respects.

The matter now rests with the justices of the Court of Appeals, who have indicated that "disciplinary action" might be taken against the attorney if the transcript of the case did not bear out his allegations. The transcript has been in the Court of Appeals for some time, and its contents have been digested. The appellate court convenes next week.

Wilson Is Honored At Cathedral Rite

Wreaths Placed on Tomb on Anniversary of His Birthday.

The birthday anniversary of Woodrow Wilson, wartime President, was commemorated in prayer yesterday during the afternoon service at Bethlehem Chapel, Washington Cathedral. The Rev. W. L. DeVries, canon preceptor at the Cathedral, officiated.

Several memorial wreaths were placed on the Wilson tomb in the Cathedral crypt. Lieut. Campbell D. Hodges, military aid to President Hoover, placed one in the name of the Chief Executive. Among other wreaths placed were ones from the Woodrow Wilson Foundations of Washington and New York.

No special commemorative service is conducted at the Cathedral on the birthday of Wilson, but informal observances are always held.

Wife Saves Man Felled By Motor Gas in Auto

Nelson, Skogland, 24, of 433 Second street northeast, was overcome by carbon monoxide gas while sitting in a car parked in front of his home late yesterday.

He was found unconscious by his wife, Dorothy, and with the help of members of her family he was taken into the house. The Fire Rescue Squad and Emergency Hospital ambulance responded to the call, and he was brought back to consciousness.

Tree at Settlement House.

Children of the Christ Child Settlement will be guests at a Christmas party to be given at 11 o'clock this morning at the new Settlement House, 808 Massachusetts avenue northeast. An immense tree is being prepared and there will be presents for every child attending.

TRAFFIC TOLL

TO DATE.

The steering mechanism of an automobile is one of the most delicate pieces of apparatus in the entire machine, with regard to the safety of occupants.

Be careful of this and remember to have your steering apparatus checked by a responsible mechanic.

The accident figures are:

	1931.	1932.
Deaths	77	121
Injuries	3,483	3,696
Accidents	7,916	7,496

"Be Careful!"

O'HARA SEES GOLDEN AGE OF LITERATURE JUST OVER HORIZON

Noted Barytone Speaker at National Banquet of Music Teachers.

The dawn of a "golden age in literature" is looming, declared Geoffrey O'Hara, noted American barytone, in addressing the Music Teachers National Association last night at their annual banquet.

The poor lyricist, declared Mr. O'Hara, hitherto has not existed, but a future pregnant with roseate probabilities was envisioned by the distinguished singer last night for the unsung creator of song words.

Since 1900, said Mr. O'Hara, a renaissance in world and American poetry has been on the horizon.

"Things are going to be new under the sun," he said, "though the old saying belies this."

Composers were not neglected by Mr. O'Hara, who related several humorous anecdotes wherein lyricists were paradoxically credited with the composition of great songs. Of interest among these he told of Francis Scott Key's writing the words of "The Star-Spangled Banner," the air of which had been composed long before by John Sanford Smith.

Menu Musical, Too.

The banqueters were also addressed by William J. Cooper, Federal commissioner of education, who stressed the value of "music in the curriculum." Each course of the menu was given a musical term. A number of other noted music authorities and musicians spoke, sang and gave renditions on their instruments.

Hans Kindler, leader of the National Symphony Orchestra, was scheduled to address the banqueters on "Some Experiences in Orchestras." Somewhat indisposed, he was present but did not talk.

Grand opera "is not a diamond horseshoe affair," but an art which should be patronized by all the people, Herbert Witherspoon, noted basso and director of the Cincinnati Conservatory of Music, declared yesterday afternoon before the second day session of the music teachers at the Washington Hotel.

Walter Kramer Talks.

Reviewing grand opera and its current problems, Mr. Witherspoon outlined a vision of the ultimate combination of the orchestra and opera with one company covering a dozen or so cities, with an orchestra in each community.

A. Walter Kramer, editor of Musical America, followed Mr. Witherspoon, and discussed the "so-called musical public."

During the afternoon the delegates visited the Library of Congress, where a concert of American chamber music was held in their honor.

500 Convention Delegates Hear Symphony Tonight

Approximately 500 members and delegates attending the convention of the National Music Teachers' Association tonight will be the guests of the National Symphony Orchestra at its concert at 8:30 o'clock in Constitutional Hall. Holders of tickets to the regular Sunday series of concerts also will be admitted to their regular seats.

Prominent among out-of-town delegates is Deems Taylor, famous American composer of the opera "Peter Ibbetson," which made its debut two years ago at the Metropolitan. Mr. Taylor, who will occupy a box tonight, will hear his "Thru the Looking-glass," conducted for the first time in Washington by Dr. Kindler.

London College of Music Session to Be Held Here

The annual meeting of the chairmen of committees of the Trinity College of Music, London, will be held today in the Washington Hotel.

Those present will include Dr. Becket Gibbs, chairman of the United States committee; Dr. W. F. G. Swann, of the Philadelphia committee; Dean John P. Marshall, of the Boston committee; Dr. Royal D. Hughes, of the Columbus committee, and Miss Fiona McCleary, organizing secretary.

Danes Hold Christmas Party.

A characteristic Danish Christmas party was held last night by the Danish Society at the downtown center of the Y. W. C. A., 614 E street northwest. A Danish Christmas tree, hung with Danish ornaments, was the center feature of the scheme of decoration. Henry Bockdorff and Alfred Kliesner were in charge of the decorations.

DAILY WEATHER REPORT

TODAY'S SUN AND TIDE TABLE

		A.M.	P.M.
Sun rises	7:26	High tide	9:18 9:45
Sun sets	4:54	Low tide	3:44 4:00

WEATHER CONDITIONS.

U. S. Dept. of Agri., Weather Bureau, Washington, Wednesday, Dec. 28—8 p. m.

For the District of Columbia—Partly cloudy Thursday; Friday increasing cloudiness and warmer, followed by rain in afternoon or at night; gentle to moderate north and northeast winds.

For Maryland—Cloudy, slightly colder in east portion, possibly preceded by rain in southeast portion Thursday; Friday cloudy, slightly warmer, followed by rain in afternoon or at night.

For Virginia—Cloudy, slightly colder, possibly rain in southeast portion Thursday; Friday cloudy, followed by rain in afternoon or at night.

The northwestern disturbance is moving eastward over Manitoba and western Ontario, Winnipeg, 29.72 inches, and another disturbance is moving eastward over the southern Rocky Mountain region, Roswell, 29.66 inches. Pressure continues relatively high over the interior of the South Atlantic States, Macon, Ga., 30.04 inches, and pressure is relatively low over the Canadian Maritime Provinces and Hudson Straits, Resolution Island, 29.42 inches. A high pressure area is moving eastward with two centers, one over the lower lake region, Erie, Pa., 30.22 inches, and another northeast of Lake Huron, Haileybury, 30.24 inches. Pressure continues high in the Middle Pacific States, Eureka, 30.38 inches. Rains have occurred in the Middle and North Pacific States, the East Gulf, the South Atlantic and Middle Atlantic States and in southern New England, and light snows in the middle plateau, Colorado, and Wyoming. Temperatures have fallen slightly in the middle plateau and over eastern Ontario.

Local Weather Report.

Temperature—Midnight, 38; 2 a. m., 38; 4 a. m., 38; 6 a. m., 39; 8 a. m., 40; 10 a. m., 41; 12 noon, 41; 2 p. m., 43; 4 p. m., 44; 6 p. m., 43; 8 p. m., 43; 10 p. m., 44. Highest, 44. Lowest, 38.

Relative humidity—8 a. m., 97; 2 p. m., 92; 8 p. m., 91. Rainfall (8 p. m. to 8 p. m.), 1.28. Hours of sunshine, none. Per cent of possible sunshine, none.

DEPARTURES FROM NORMAL.

Accumulated excess of temperature since January 1, 1932, 844 degrees.

Excess of temperature since December 1, 1932, 62 degrees.

Accumulated excess of precipitation since January 1, 1932, 7.33 inches.

Excess of precipitation since December 1, 1932, .73 inch.

Temperatures and Precipitation.

Temperatures and precipitation for 24 hours ended 8 p. m. Wednesday:

	Highest Wed.	Lowest Tues. night.	Wed. 8 p.m.	Rainfall.
Washington, D. C.	44	38	43	1.28
Asheville, N. C.	56	46	50	0.46
Atlanta, Ga.	62	52	54	1.66
Atlantic City, N. J.	46	42	46	0.90
Baltimore, Md.	46	40	46	0.76
Birmingham, Ala.	50	46	48	0.65
Bismarck, N. Dak.	30	16	22	....
Boston, Mass.	44	38	44	0.36
Buffalo, N. Y.	36	34	34	....
Chicago, Ill.	38	32	36	....
Cincinnati, Ohio	44	24	36	....
Cheyenne, Wyo.	30	16	18	....
Cleveland, Ohio	38	26	36	....
Davenport, Iowa	42	28	38	....
Denver, Colo.	36	18	22	0.24
Des Moines, Iowa	36	24	32	....
Detroit, Mich.	42	28	38	....
Duluth, Minn.	22	—4	20	0.02
El Paso, Tex.	60	24	54	....
Galveston, Tex.	56	48	54	....
Helena, Mont.	32	28	28	....
Jacksonville, Fla.	78	62	68	....
Kansas City, Mo.	40	28	32	....
Little Rock, Ark.	54	34	50	....
Los Angeles, Calif.	64	50	62	....
Louisville, Ky.	48	26	42	....
Marquette, Mich.	30	24	24	....
Memphis, Tenn.	54	30	50	....
Miami, Fla.	80	70	74	0.02
Mobile, Ala.	58	50	54	0.58
New Orleans, La.	58	52	56	0.30
New York, N. Y.	46	38	44	1.52
North Platte, Nebr.	30	22	30	....
Omaha, Nebr.	32	24	30	....
Philadelphia, Pa.	46	42	46	0.48
Phoenix, Ariz.	54	32	50	....
Pittsburgh, Pa.	44	38	38	....
Portland, Oreg.	46	42	44	0.14
Salt Lake City, Utah	30	28	22	0.21
St. Louis, Mo.	54	36	46	....
St. Paul, Minn.	30	4	30	....
San Antonio, Tex.	66	42	60	....
San Diego, Calif.	66	46	62	....
San Francisco, Calif.	58	42	56	....
Savannah, Ga.	76	62	66	....
Seattle, Wash.	42	38	40	0.04
Springfield, Ill.	48	30	40	....
Tampa, Fla.	80	60	68	....
Toledo, Ohio	38	28	36	....
Vicksburg, Miss.	52	36	48	....

River Bulletin.

Harpers Ferry, W. Va., Dec. 29.—Potomac and Shenandoah Rivers clear.

BUILDINGS DEMOLISHED

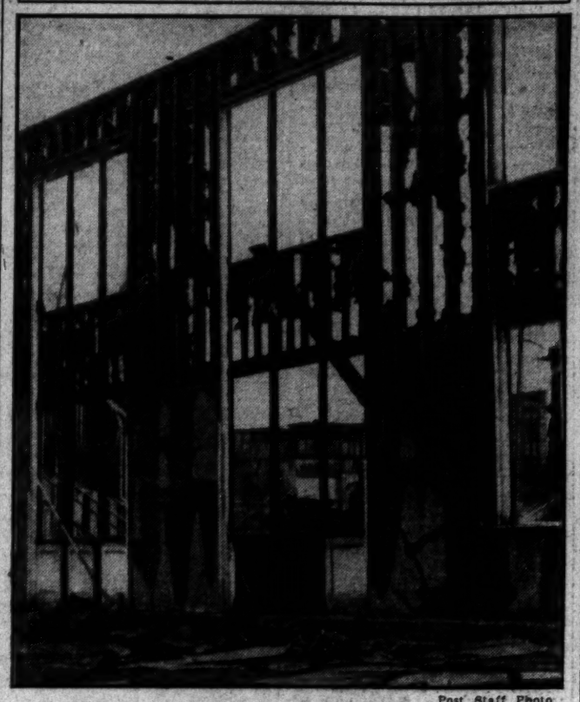

Post Staff Photo.

Demolition of the flimsy temporary buildings erected during the rush of World War activities shows why the heat of summer proved excessive to Government workers. The picture shows that little insulation against extreme temperatures could be afforded by Temporary Building, No. 6, at Nineteenth street and Virginia avenue northwest.

TEACHERS APPLAUD MUSIC AT LIBRARY

National Session's Delegates Attend Program of Chamber Prices.

Delegates to the convention of the Music Teachers National Association yesterday afternoon heard a very interesting program of chamber music presented in their honor by the Elizabeth Sprague Coolidge Foundation in the Chamber Music Auditorium of the Library of Congress.

The artists were the Gordon String Quartet—Jacques Gordon, first violin; Ralph Silverman, second violin; Paul Robyn, viola, and Naoum Benditzky, 'cello—and Harold Bauer, pianist.

Mr. Gordon and Mr. Bauer particularly pleased with their spirited and delicate handling of "Triptych, for Violin and Piano," by Carl Engel, head of the music division of the Library of Congress. Mr. Gordon's tone was clear and warm and his technique excellent.

Daniel Gregory Mason's "String Quartet on Negro Themes," was the first selection by the quartet. Its three movements were played with feeling and understanding. Two interesting Indian sketches of Charles T. Griffes were greatly appreciated by the audience.

Concert by 2 Women Pleases Throng at Hotel

The first in the series of three concerts given by the Musical Artists of America drew a large and appreciative audience at the Willard Hotel yesterday when Mary Briggs, violinist, and Gladys Stevenson, pianist, shared honors.

Miss Stevenson opened the program with Caesar Franck's "Prelude, Choral et Fugue." She played with delicacy and beautiful technique, especially in the pianissimo passages.

She followed with a Chopin group, but it was her final number, the Liszt transcription of the Paganini "Caprice" that she did her best work. It was an astounding achievement—perfect in rhythm and vigor. As an encore she played Brahms' "Lullaby."

Miss Briggs' first rendition, "Scotch Fantasia," by Bruch, seemed to lack the fire and romanticism which characterizes the music. Because of the damp weather she had difficulty with her strings.

A pure warm tone with keen understanding was apparent when she played Dehnanyi's "Ruralia." Her interpretation of Lili Boulanger's lovely "Nocturne" showed Miss Briggs to be a real artist. She gave a brilliant display of bowing and clever fingering.

WET STREETS SEEN BANNING 400 HACKS

Rains Make Safety Tests Ordered Before January 1 Impossible.

Wet streets may prevent 400 taxicabs from operating on January 1.

Under the regulations no taxicab tags are issued until inspectors pass upon the brakes, headlights and mechanical condition. In order to make brake tests, dry pavements are necessary.

Traffic Director William A. Duzer said last night that it is unlikely that there will be any extension of time after January 1.

"The applications were mailed to taxicab drivers early in November. They have had plenty of time to file them."

Rain for the last two days has put the streets in such condition that tests according to regulations are impossible.

Cases of Influenza Increase in Capital

Health Officer Says Mild Type Makes Situation Not Alarming.

A marked increase in the number of cases of mild influenza here was noted yesterday by William C. Fowler, health officer, whose records show 179 cases this month, as compared with 7 for the same number of days in December, 1931.

The situation is in no way alarming, Dr. Fowler said, because the influenza is of a very mild form, and its victims are usually well again within a few days. During the last week, 92 cases of influenza were reported, while only three were recorded during the corresponding week of last year.

So far this month, there have been 11 deaths reported from influenza and 67 from pneumonia, compared with 6 last December from influenza and 61 from pneumonia.

ARCTIC EXPLORERS FOOLED BY MIRAGE, SPEAKER DECLARES

Geographers Told Freakish Visibility Has Caused False Discoveries.

Maligned explorers of the polar regions undoubtedly were victims of freakish visibility conditions, in a great many cases, members of the Association of American Geographers were told yesterday in a paper prepared by William H. Hobbs, of the University of Wisconsin, and read by Stanley Dodge, of the University of Michigan.

The paper, in reviewing famous exploration expeditions, offered the opinion that many explorers who have received world-wide criticism for claiming discovery of lands already charted were probably deceived by mirages and the extraordinary visibility of the Arctic and Antarctic regions.

Mr. Hobbs presented the conclusion that only through explorations undertaken by airplane and other modern equipment, such as was used in the Byrd expeditions, will a determination be reached of just what land has been uncharted.

Morning and afternoon sessions of the geographers, which marked the opening of the twenty-ninth annual meeting of the association at the Shoreham Hotel, constituted a journey on a magic carpet to many countries.

Geodetic Survey Status.

W. H. Bradley, pilot on a voyage on the Green River across the Uinta Range of Utah, delivered a paper on his findings. William S. Cooper, professor of botany at the University of Minnesota, traced the post-glacial history of the Mississippi River. W. M. Davis, gave a description of Clear Lake, Calif.

The status of the Geodetic Survey was discussed by William Bowie, of that Federal service, in a lecture supplemented with lantern slides. The natural land use areas of the United States were described by C. P. Barnes, of the Department of Agriculture. Gold, tin and copper mines of South America were brought within the vision of the geographers through an illustrated lecture by Robert S. Platt, of the University of Chicago. The American petroleum industry was reviewed by John W. Frey, of the Geological Survey.

Matthes New President.

Rural settlement farms of Japan were described by Robert Burnett Hall, of the University of Pennsylvania, while oyster culture in the Auray River of Brittany was depicted by S. P. Poole, of Syracuse, N. Y.

Other papers given were on the technique of the quantative study of erosion and some early results of the study, by H. H. Bennett, of this city, and the work of the committee on glaciers of the American Geophysical Union by Francois E. Matthes, of the Geological Survey.

Mr. Matthes was elected president of the association, succeeding O. E. Baker, of the Bureau of Agricultural Economics. S. S. Fisher, of the University of Indiana, was elected vice president; Mr. Platt, treasurer. Frank E. Williams, of the University of Pennsylvania, was reelected secretary and Prof. Ralph Brown, of the University of Minnesota, was chosen as a new councilor.

Memorial Papers Read.

Memorial papers were read for six members who died in the last year. They were Albert Perry Brigham, of Colgate University; J. Paul Goode, of the University of Chicago; Ellen Churchhill Semple, of Clark University; Henry G. Bryant, of Philadelphia, past presidents of the society, and William Gardner Reed, formerly of the Weather Bureau, and Frederick Jackson Turner, noted historian, of Wisconsin and Harvard Universities.

The members were guests last night of the National Geographic Society at the home of the society on Sixteenth street. The twenty-ninth annual dinner of the association will be held tonight with Mr. Baker as the principal speaker. The meeting will close tomorrow.

$26.66

New Purchase—275 Coats

Regularly $35, $39 and $49.75

Furred With:

Tipped Skunk
Black Fox
Blue Fox (red dyed)
Caracul
Wolf
Squirrel
Persian Lamb
Badger

Every coat warmly interlined. Black, brown, bronzeen, green or gray. Plenty of coats from 38 to 52; as well as regular 12 to 20 and 35½ to 45½.

Third Floor—The Hecht Co.

THE HECHT CO.

PERSONAL SHOPPING SERVICE DI. 9400 F ST. AT 7TH ALL OTHER CALLS NA. 5100

BIRTHS, DEATHS AND MARRIAGES

BIRTHS REPORTED.

Carl F. and Beth C. Theisen, boy.
Zebulon V. and Adabelle Stapleford, boy.
Kermit and Henrietta D. Steuer, boy.
Ernest C. and Doris E. Shull, boy.
Clarence B. and Elizabeth A. Hight, girl.
Donald H. and Eleanor P. Adams, girl.
Lyle E. and Marjorie R. Seeman, girl.
Grover W. and Dorothy L. Stanley, girl.
Gregory J. and Agnes V. Freeman, girl.
Benjamin L. and Esther K. Savage, girl.
Joseph H. and Lillian A. Rampey, boy.
William P. and Ethel B. Davis, girl.
Ferrucelo and Amalia Pini, boy.
Kenneth F. and Gladys T. Jenks, boy.
Francis J. and Eva B. Eisenman, boy.
Charles J. and Agnes L. Bury, boy.
Frank and Alberta A. Pirrone, boy.
John C. and Ethel V. M. Niedermair, boy.
Francis P. and Helen D. Miller, boy.
Thomas I. and Alte E. Payne, girl.
Reginald H. and Nellie M. Maidment, girl.
Gilbert E. and Emma L. Birchhead, girl.
Harvey E. and Naomi J. Shoffner, boy.
Fred D. and Ida Hall, girl.
Nathan W. and Willie Gaddy, girl.
Leon and Lillian White, girl.
Robert and Geneva Robinson, boy.
Gilbert and Ollie Chandler, boy.
William and Gladys Tate, boy.
John M. and Ellen S. Ross, boy.
John and Frances Johnson, girl.
William and Essie M. Deadwyler, boy.
Eddie and Enotress Meeer, boy.
Daniel W. and Rosetta Clay, girl.

LICENSED TO MARRY.

John H. Wilkins, jr., 31, 3411 Woodley rd. nw., and Myra Van Osdel Manning, 22, The Wyoming Apartments. The Rev. J. R. Sizoo.

Tony Facciolo, jr., 22, 1226 14th st. nw., and Mary Cataldo, 19, 4009 Marlboro pl. nw. The Rev. J. M. Nelligan.

Clyde Pittman Bowers, 24, 21 Franklin st. ne., and Carmelia Concetta Torresrossa, 22, 3634 11th st. nw. The Rev. T. A. Cunningham.

Fred M. Booth, 27, 2415 20th st. nw., and Claria M. Bond, 24, 4218 7th st. nw. The Rev. J. M. McCartney.

George H. Belt, 22, 617 Quintana pl. nw., and Virginia R. Buck, 21, 603 Hamilton st. nw. The Rev. W. L. Mayo.

Melvin Taylor, 23, 4649 Clark pl. nw., and Lelia L. Baker, 19, same address. The Rev. H. M. Hennig.

Andrew Lynch, 22, 905 12th st. se., and Pearl Garner, 22, Ambor, Va. The Rev. O. D. Sampson.

Harry C. Kepner, 28, Lancaster, Pa., and Catherine L. Williams, 19, 437 G st. nw. The Rev. A. N. DeMuth.

William Herman Schaefer, 25, 538 Peabody st. nw., and Marietta Ruth Brown, 20, 3212 Volta pl. nw. The Rev. C. B. Austin.

Charles W. Cornell, 23, Falls Church, Va., and Grace Runyon, 18, 2118 Pennsylvania ave. nw. The Rev. H. M. Hennig.

Elwood G. McDowell, 21, Dumbarton, Va., and Bernese E. Grubbs, 19, Williamsburg, Va. The Rev. T. E. Boorde.

Asa C. Hazelgrove, 34, Granite Springs, Va., and Irene Smewing, 39, McLean, Va. The Rev. A. F. Poore.

Max Schaeffer, 36, and Naomi Fink, 28, both of Baltimore, Md. Rabbi Abram Simon.

Thomas Matthews, 22, 911 R st. nw., and Nellie Green, 21, 910 R st. nw. The Rev. O. L. Rand.

William E. Randolph, jr., 22, 1810 20th st. nw., and Gladys L. Gaines, 21, same address. Judge R. E. Mattingly.

William Dixon, 22, 1341 27th st. nw., and Edna M. Chole, 18, 1339 27th st. nw. The Rev. W. A. Jones.

Walter Turner, 21, 1439 T st. nw., and Samella Armstrong, 21, 400 M st. ne. The Rev. R. D. Grymes.

Thomas Nichols, 44, 303 R st. nw., and Carmilca Sherman, 27, same address. Judge R. E. Mattingly.

Edward Scott, 23, 1231 T st. nw., and Rachel Watson, same address. The Rev. A. Lewis.

Joseph W. Plater, 24, 825 3d st. ne., and Zerobia T. Winslow, 18, 35 Defrees st. nw. The Rev. A. J. Tyler.

Licenses issued at Rockville, Md.:

Eugene E. Smith, 22, Hopewell, Va., and Hilda Louise Barnette, 18, 2541 Thirteenth street northwest.

Charles B. Spencer, 27, Takoma Park, Md., and Evelyn Jane Moon, 28, Pittsburgh, Pa.

Wilbur Roby, 20, Colesville, Md., and Marissa Beall, 18, Poolesville, Md.

Thomas G. Dailey, 51, Odenton, Md., and Sarah L. Woodward, 51, Washington Grove, Md.

Randloph L. Guthrie, 21, and Senia Moss, 23, both of Richmond, Va.

Charles E. Glover, 38, Wakefield, N. H., and Willie Stella Lane, 31, Takoma Park, Md.

Charles W. Snead, 30, Hopewell, Va., and Mabel Ruth Ifney, 27, Richmond, Va.

Robert O. Rikes, 25, 63 G street northeast, and Rose E. Suthard, 28, 79 Seaton place northwest.

Morgan L. Griffin, 21, and Rachel C. Earp, 18, both of Gaithersburg, Md.

V. E. Spuatico Droume, 24, Milan, Italy, and Almeda McNeir, 19, Warrenton, Va.

Richard J. Wilson, 27, Quince Orchard, Md., and Mertice Mae Bryam, 16, Gaithersburg, Md.

Bernard L. Lors, 35, 1343 Jefferson street northwest, and Sadie I. Phelps, 33, Cherrydale, Va.

Paul L. Price, 27, Bolling Field, Washington, and Ruby A. Mills, 21, 633 Morton place northeast.

Marriage licenses issued in Arlington County:

Edwin T. Heath, 29, and Gladys Abell, 19, both of Rosslyn, Arlington County. The Rev. U. S. Knox.

Carol Williams, 23, and Evelyn Nicken, 22, both of Falls Church, Va. The Rev. S. W. Phillips.

DEATHS REPORTED.

Theodore Holm, 79 yrs., Providence Hosp.
Jennie M. Roberts, 72 yrs., 3711 Livingston st. nw.
Effie J. McNealae, 53 yrs., Garfield Hosp.
Eugene Greenstreet, 52 yrs., Casualty Hosp.
John Ellis, 50 yrs., George Washington Hosp.
Ella S. Gaither, 48 yrs., National Homeopathic Hosp.
Nathan Willerson, 48 yrs., Episcopal Hosp.
Jacob Levine, 40 yrs., U. S. Veterans' Hosp.
Florence Davis, 18 yrs., Emergency Hosp.
Beulah Chichester, 35 yrs., Garfield Hosp.
Grace West, 65 yrs., 1607 Marion st. nw.
William James, 59 yrs., Gallinger Hosp.
William Buckner, 58 yrs., 803 Dixon ct. nw.
Levie Anderson, 84 yrs., 1121 19th st. nw.
Ida Branch, 49 yrs., Freedmen's Hosp.
Lottie Beverly, 44 yrs., en route Emergency Hosp.
Leo Scott, 42 yrs., 462 P st. nw.